

# Secukinumab/Pediatric Psoriasis

## CAIN457A2310

AMNOG Dossier Primary Analysis

Date: 24.08.2020

Document Status: Final

Author: Monika Schwager, Winicker Norimed GmbH

## Table of Contents

Tables.....	6
Patient Disposition and Baseline Characteristics .....	6
1.1 Patient Disposition and Compliance (RAN, FAS).....	6
1.2 Length of Study Participation (FAS).....	8
1.3 Characterization of Study Population, Demographic Characteristics (FAS).....	9
1.4 Disease History and Prior Medication (FAS).....	11
1.5 Baseline Disease Characteristics (FAS) .....	13
1.6 Subgroups (FAS).....	14
Efficacy Analysis .....	15
2.1 All-Cause Mortality (FAS).....	15
3.0 BSA (Percent), Return Rates (FAS).....	16
3.1 BSA (Percent), Change from Baseline (FAS).....	17
3.2 BSA (Percent), Change from Baseline by Age (FAS) .....	18
3.3 BSA (Percent), Change from Baseline by Gender (FAS) .....	19
3.4 BSA (Percent), Change from Baseline by Disease Severity (FAS) .....	20
3.5 BSA (Percent), Change from Baseline by Region (FAS) .....	21
3.6 BSA (Percent), Change from Baseline by Weight (FAS) .....	22
3.7 BSA (Percent), Change from Baseline by Previous Systemic Therapy (FAS) .....	23
4.1 BSA 0% (FAS).....	24
4.2 BSA 0% by Age (FAS) .....	25
4.3 BSA 0% by Gender (FAS).....	26
4.4 BSA 0% by Disease Severity (FAS) .....	27
4.5 BSA 0% by Region (FAS) .....	28
4.6 BSA 0% by Weight (FAS).....	29
4.7 BSA 0% by Previous Systemic Therapy (FAS).....	30
5.0 PASI, Return Rates (FAS) .....	31
5.1 PASI, Change from Baseline (FAS).....	32
5.2 PASI, Change from Baseline by Age (FAS) .....	33
5.3 PASI, Change from Baseline by Gender (FAS).....	34
5.4 PASI, Change from Baseline by Disease Severity (FAS) .....	35
5.5 PASI, Change from Baseline by Region (FAS) .....	36
5.6 PASI, Change from Baseline by Weight (FAS).....	37
5.7 PASI, Change from Baseline by Previous Systemic Therapy (FAS).....	38
6.1 PASI Response (FAS).....	39
6.2 PASI Response by Age (FAS) .....	41
6.3 PASI Response by Gender (FAS) .....	44
6.4 PASI Response by Disease Severity (FAS) .....	47
6.5 PASI Response by Region (FAS) .....	50

6.6 PASI Response by Weight (FAS) .....	53
6.7 PASI Response by Previous Systemic Therapy (FAS) .....	56
7.1 IGA mod 2011 Response (FAS) .....	59
7.2 IGA mod 2011 Response by Age (FAS).....	60
7.3 IGA mod 2011 Response by Gender (FAS).....	61
7.4 IGA mod 2011 Response by Disease Severity (FAS).....	62
7.5 IGA mod 2011 Response by Region (FAS).....	63
7.6 IGA mod 2011 Response by Weight (FAS).....	64
7.7 IGA mod 2011 Response by Previous Systemic Therapy (FAS).....	65
8.0 CDLQI, Return Rates (FAS).....	66
8.1 CDLQI, Change from Baseline (FAS) .....	67
8.2 CDLQI, Change from Baseline by Age (FAS) .....	68
8.3 CDLQI, Change from Baseline by Gender (FAS) .....	70
8.4 CDLQI, Change from Baseline by Disease Severity (FAS) .....	72
8.5 CDLQI, Change from Baseline by Region (FAS).....	74
8.6 CDLQI, Change from Baseline by Weight (FAS) .....	76
8.7 CDLQI, Change from Baseline by Previous Systemic Therapy (FAS) .....	78
9.0 CDLQI (Age ≤ 16), Return Rates (FAS).....	80
9.1 CDLQI (Age ≤ 16), Change from Baseline (FAS).....	81
9.2 CDLQI (Age ≤ 16), Change from Baseline by Age (FAS).....	82
9.3 CDLQI (Age ≤ 16), Change from Baseline by Gender (FAS).....	84
9.4 CDLQI (Age ≤ 16), Change from Baseline by Disease Severity (FAS).....	86
9.5 CDLQI (Age ≤ 16), Change from Baseline by Region (FAS) .....	88
9.6 CDLQI (Age ≤ 16), Change from Baseline by Weight (FAS).....	90
9.7 CDLQI (Age ≤ 16), Change from Baseline by Previous Systemic Therapy (FAS).....	92
10.1 CDLQI Response (FAS) .....	94
10.2 CDLQI Response by Age (FAS).....	95
10.3 CDLQI Response by Gender (FAS).....	96
10.4 CDLQI Response by Disease Severity (FAS).....	97
10.5 CDLQI Response by Region (FAS).....	98
10.6 CDLQI Response by Weight (FAS).....	99
10.7 CDLQI Response by Previous Systemic Therapy (FAS).....	100
11.1 CDLQI Response (Age ≤ 16) (FAS).....	101
11.2 CDLQI Response (Age ≤ 16) by Age (FAS) .....	102
11.3 CDLQI Response (Age ≤ 16) by Gender (FAS) .....	103
11.4 CDLQI Response (Age ≤ 16) by Disease Severity (FAS) .....	104
11.5 CDLQI Response (Age ≤ 16) by Region (FAS) .....	105
11.6 CDLQI Response (Age ≤ 16) by Weight (FAS) .....	106
11.7 CDLQI Response (Age ≤ 16) by Previous Systemic Therapy (FAS) .....	107
Safety Analysis .....	108
S.1.1 Adverse Events, Binary Analysis (SAF).....	108

S.1.2 Adverse Events by SOC, PT and Severity, Binary Analysis (SAF) .....	111
S.1.3 Serious Adverse Events by SOC, PT and Severity, Binary Analysis (SAF).....	128
S1.4 Any AE Leading to Study Discontinuation.....	131
S1.5 Any AE Leading to Study Drug Discontinuation by SOC and PT, Frequencies (SAF) .....	132
S.1.6 Adverse Events of Special Interest by Severity, Binary Analysis (SAF).....	133
S.1.7 Tanner Stage, Binary Analysis (SAF).....	139
S.2.1 Adverse Events, Binary Analysis by Age (SAF) .....	140
S.2.2 Adverse Events by SOC and PT, Binary Analysis by Age (SAF) .....	143
S.2.3 Serious Adverse Events by SOC and PT, Binary Analysis by Age (SAF) .....	144
S.2.4 Severe Adverse Events by SOC and PT, Binary Analysis by Age (SAF) .....	145
S.2.5 Adverse Events of Special Interest, Binary Analysis by Age (SAF) .....	146
S.2.6 Tanner Stage, Binary Analysis by Age (SAF) .....	149
S.3.1 Adverse Events, Binary Analysis by Gender (SAF) .....	151
S.3.2 Adverse Events by SOC and PT, Binary Analysis by Gender (SAF) .....	154
S.3.3 Serious Adverse Events by SOC and PT, Binary Analysis by Gender (SAF) .....	155
S.3.4 Severe Adverse Events by SOC and PT, Binary Analysis by Gender (SAF) .....	156
S.3.5 Adverse Events of Special Interest, Binary Analysis by Gender (SAF) .....	157
S.3.6 Tanner Stage, Binary Analysis by Gender (SAF) .....	160
S.4.1 Adverse Events, Binary Analysis by Disease Severity (SAF) .....	162
S.4.2 Adverse Events by SOC and PT, Binary Analysis by Disease Severity (SAF) .....	165
S.4.3 Serious Adverse Events by SOC and PT, Binary Analysis by Disease Severity (SAF) .....	166
S.4.4 Severe Adverse Events by SOC and PT, Binary Analysis by Disease Severity (SAF) .....	167
S.4.5 Adverse Events of Special Interest, Binary Analysis by Disease Severity (SAF) .....	168
S.4.6 Tanner Stage, Binary Analysis by Disease Severity (SAF) .....	172
S.5.1 Adverse Events, Binary Analysis by Region (SAF) .....	174
S.5.2 Adverse Events by SOC and PT, Binary Analysis by Region (SAF) .....	177
S.5.3 Serious Adverse Events by SOC and PT, Binary Analysis by Region (SAF) .....	178
S.5.4 Severe Adverse Events by SOC and PT, Binary Analysis by Region (SAF) .....	179
S.5.5 Adverse Events of Special Interest, Binary Analysis by Region (SAF) .....	180
S.5.6 Tanner Stage, Binary Analysis by Region (SAF) .....	183
S.6.1 Adverse Events, Binary Analysis by Weight (SAF) .....	185
S.6.2 Adverse Events by SOC and PT, Binary Analysis by Weight (SAF) .....	188
S.6.3 Serious Adverse Events by SOC and PT, Binary Analysis by Weight (SAF) .....	189
S.6.4 Severe Adverse Events by SOC and PT, Binary Analysis by Weight (SAF) .....	190
S.6.5 Adverse Events of Special Interest, Binary Analysis by Weight (SAF) .....	191
S.6.6 Tanner Stage, Binary Analysis by Weight (SAF) .....	194
S.7.1 Adverse Events, Binary Analysis by Previous Systemic Therapy (SAF) .....	196
S.7.2 Adverse Events by SOC and PT, Binary Analysis by Previous Systemic Therapy (SAF) .....	199
S.7.3 Serious Adverse Events by SOC and PT, Binary Analysis by Previous Systemic Therapy (SAF) ...	200
S.7.4 Severe Adverse Events by SOC and PT, Binary Analysis by Previous Systemic Therapy (SAF) ....	201
S.7.5 Adverse Events of Special Interest, Binary Analysis by Previous Systemic Therapy (SAF) .....	202

S.7.6 Tanner Stage, Binary Analysis by Previous Systemic Therapy (SAF) .....	206
Figures.....	208
Efficacy Analysis .....	208
8.1 CDLQI, Boxplot (FAS).....	208
9.1 CDLQI (Age ≤ 16), Boxplot (FAS) .....	209

## Tables

### Patient Disposition and Baseline Characteristics

#### 1.1 Patient Disposition and Compliance (RAN, FAS)

Disposition/Reason	Treatment Groups			
	SEC low (N=40)	SEC high (N=40)	ETA (N=41)	Total (N=121)
<b>Randomized (RAN)</b>	<b>40 (100.0)</b>	<b>40 (100.0)</b>	<b>41 (100.0)</b>	<b>121 (100.0)</b>
<b>Full Analysis Set (FAS)</b>	<b>40 (100.0)</b>	<b>40 (100.0)</b>	<b>41 (100.0)</b>	<b>121 (100.0)</b>
<b>Study discontinuation during induction period</b>	<b>1 (2.5)</b>	<b>2 (5.0)</b>	<b>0 (0.0)</b>	<b>3 (2.5)</b>
<b><u>Reasons for study discontinuation during induction period</u></b>				
Adverse event	0 (0.0)	1 (2.5)	0 (0.0)	1 (0.8)
Lack of efficacy	0 (0.0)	0 (0.0)	0 (0.0)	0 (0.0)
Protocol deviation	0 (0.0)	0 (0.0)	0 (0.0)	0 (0.0)
Subject/guardian decision	1 (2.5)	1 (2.5)	0 (0.0)	2 (1.7)
<b>Study discontinuation during maintenance period</b>	<b>0 (0.0)</b>	<b>0 (0.0)</b>	<b>2 (4.9)</b>	<b>2 (1.7)</b>
<b><u>Reasons for study discontinuation during maintenance period</u></b>				
Adverse event	0 (0.0)	0 (0.0)	0 (0.0)	0 (0.0)
Lack of efficacy	0 (0.0)	0 (0.0)	1 (2.4)	1 (0.8)
Protocol deviation	0 (0.0)	0 (0.0)	1 (2.4)	1 (0.8)
Subject/guardian decision	0 (0.0)	0 (0.0)	0 (0.0)	0 (0.0)
<b>Study drug during induction period</b>				
Received study drug	40 (100.0)	40 (100.0)	41 (100.0)	121 (100.0)
Did not receive study drug	0 (0.0)	0 (0.0)	0 (0.0)	0 (0.0)
Completed induction period on double-blind study drug	39 (97.5)	38 (95.0)	40 (97.6)	117 (96.7)
Prematurely discontinued double-blind study drug during induction period	1 (2.5)	2 (5.0)	1 (2.4)	4 (3.3)
<b><u>Primary reason for premature discontinuation from double-blind study drug during induction period</u></b>				
Adverse event	0 (0.0)	1 (2.5)	0 (0.0)	1 (0.8)
Lack of efficacy	0 (0.0)	0 (0.0)	1 (2.4)	1 (0.8)
Pregnancy	0 (0.0)	0 (0.0)	0 (0.0)	0 (0.0)
Protocol deviation	0 (0.0)	0 (0.0)	0 (0.0)	0 (0.0)
Subject/guardian decision	0 (0.0)	0 (0.0)	0 (0.0)	0 (0.0)
Withdrawal of informed consent	1 (2.5)	1 (2.5)	0 (0.0)	2 (1.7)

Disposition/Reason	Treatment Groups			
	SEC low (N=40)	SEC high (N=40)	ETA (N=41)	Total (N=121)
<b>Study drug during maintenance period</b>				
Received study drug	39 (97.5)	38 (95.0)	40 (97.6)	117 (96.7)
Did not receive study drug	1 (2.5)	2 (5.0)	1 (2.4)	4 (3.3)
Completed maintenance period on double-blind study drug	38 (95.0)	37 (92.5)	34 (82.9)	109 (90.1)
Prematurely discontinued double-blind study drug during maintenance period	1 (2.5)	1 (2.5)	6 (14.6)	8 (6.6)
<b><u>Primary reason for premature discontinuation from double-blind study drug during maintenance period</u></b>				
Adverse event	1 (2.5)	0 (0.0)	1 (2.4)	2 (1.7)
Lack of efficacy	0 (0.0)	1 (2.5)	3 (7.3)	4 (3.3)
Pregnancy	0 (0.0)	0 (0.0)	1 (2.4)	1 (0.8)
Protocol deviation	0 (0.0)	0 (0.0)	1 (2.4)	1 (0.8)
Subject/guardian decision	0 (0.0)	0 (0.0)	0 (0.0)	0 (0.0)
Withdrawal of informed consent	0 (0.0)	0 (0.0)	0 (0.0)	0 (0.0)
<b>Protocol deviations during induction period</b>				
Subject with at least one protocol deviation	9 (22.5)	12 (30.0)	18 (43.9)	39 (32.2)
Selection criteria not met	0 (0.0)	2 (5.0)	0 (0.0)	2 (1.7)
Treatment deviation	1 (2.5)	1 (2.5)	7 (17.1)	9 (7.4)
Prohibited concomitant medication	0 (0.0)	0 (0.0)	0 (0.0)	0 (0.0)
Other deviation	8 (20.0)	10 (25.0)	11 (26.8)	29 (24.0)
<b>Protocol deviations during maintenance period</b>				
Subject with at least one protocol deviation	13 (32.5)	14 (35.0)	21 (51.2)	48 (39.7)
Selection criteria not met	0 (0.0)	0 (0.0)	0 (0.0)	0 (0.0)
Treatment deviation	8 (20.0)	7 (17.5)	16 (39.0)	31 (25.6)
Prohibited concomitant medication	0 (0.0)	0 (0.0)	2 (4.9)	2 (1.7)
Other deviation	8 (20.0)	8 (20.0)	6 (14.6)	22 (18.2)

## 1.2 Length of Study Participation (FAS)

Subgroups	Treatment Groups			
	SEC low (N=40)	SEC high (N=40)	ETA (N=41)	Total (N=121)
<b>Study participation in induction period</b>				
Mean ± SD (in days)	85.1 ± 13.5	86.4 ± 19.7	87.3 ± 8.8	86.2 ± 14.5
Median (in days)	85.0	85.0	85.0	85.0
Range (in days)	9 - 106	15 - 176	78 - 134	9 - 176
<b>Study participation in maintenance period</b>				
Mean ± SD (in days)	277.5 ± 18.3	279.8 ± 12.0	253.7 ± 76.3	270.1 ± 47.5
Median (in days)	281.0	281.0	281.0	281.0
Range (in days)	175 - 309	223 - 309	24 - 305	24 - 309
<b>Study participation in induction+maintenance period</b>				
Mean ± SD (in days)	354.6 ± 58.8	351.3 ± 63.3	333.8 ± 83.3	346.5 ± 69.4
Median (in days)	365.0	365.0	365.0	365.0
Range (in days)	9 - 393	15 - 386	85 - 394	9 - 394
Duration of study participation in each period is defined as the time from the first entry up to the last entry in the respective period.				



### 1.3 Characterization of Study Population, Demographic Characteristics (FAS)

Patient characteristics	Treatment Groups			
	SEC low (N=40)	SEC high (N=40)	ETA (N=41)	Total (N=121)
<b>Age (years)</b>				
Mean ± SD	13.7 ± 2.9	13.2 ± 3.2	13.5 ± 2.9	13.5 ± 3.0
Median	14.5	14.0	14.0	14.0
Range	7 - 17	6 - 17	6 - 17	6 - 17
<b>Age group (years), n(%)</b>				
<12	8 (20.0)	9 (22.5)	10 (24.4)	27 (22.3)
≥12	32 (80.0)	31 (77.5)	31 (75.6)	94 (77.7)
<b>Sex, n(%)</b>				
Male	13 (32.5)	17 (42.5)	16 (39.0)	46 (38.0)
Female	27 (67.5)	23 (57.5)	25 (61.0)	75 (62.0)
<b>Weight (kg)</b>				
Mean ± SD	52.6 ± 15.3	53.6 ± 20.2	52.0 ± 19.4	52.7 ± 18.3
Median	51.5	51.0	50.0	50.7
Range	21 - 85	20.5 - 116	20.5 - 105.5	20.5 - 116
<b>Weight group (kg), n(%)</b>				
<25	2 (5.0)	3 (7.5)	4 (9.8)	9 (7.4)
≥25 - <50	17 (42.5)	15 (37.5)	16 (39.0)	48 (39.7)
≥50	21 (52.5)	22 (55.0)	21 (51.2)	64 (52.9)
<b>Height (cm)</b>				
Mean ± SD	159.1 ± 14.8	156.5 ± 18.5	154.6 ± 16.5	156.7 ± 16.6
Median	160.0	159.0	158.0	160.0
Range	121 - 185	115 - 194	118 - 183	115 - 194
<b>BMI (kg/m)</b>				
Mean ± SD	20.3 ± 3.6	21.2 ± 4.4	21.0 ± 4.8	20.8 ± 4.3
Median	19.5	20.5	21.0	20.4
Range	14.1 - 30.7	11.1 - 33.9	13.7 - 31.5	11.1 - 33.9
<b>Child bearing status, n(%)</b>				
Able to bear children	17 (42.5)	16 (40.0)	16 (39.0)	49 (40.5)
Premenarche	10 (25.0)	7 (17.5)	9 (22.0)	26 (21.5)
<b>Race, n(%)</b>				
Caucasian	34 (85.0)	34 (85.0)	30 (73.2)	98 (81.0)
Black	1 (2.5)	1 (2.5)	0 (0.0)	2 (1.7)
Asian	1 (2.5)	2 (5.0)	3 (7.3)	6 (5.0)
Native American	3 (7.5)	3 (7.5)	8 (19.5)	14 (11.6)
Other	1 (2.5)	0 (0.0)	0 (0.0)	1 (0.8)

<b>Treatment Groups</b>				
<b>Patient characteristics</b>	<b>SEC low (N=40)</b>	<b>SEC high (N=40)</b>	<b>ETA (N=41)</b>	<b>Total (N=121)</b>
<b>Ethnicity, n(%)</b>				
Hispanic/Latino	4 (10.0)	4 (10.0)	9 (22.0)	17 (14.0)
Not Hispanic or Latino	29 (72.5)	31 (77.5)	27 (65.9)	87 (71.9)
Unknown	4 (10.0)	2 (5.0)	2 (4.9)	8 (6.6)
<b>Region, n(%)</b>				
Africa	1 (2.5)	1 (2.5)	4 (9.8)	6 (5.0)
America	4 (10.0)	5 (12.5)	8 (19.5)	17 (14.0)
Asia	7 (17.5)	2 (5.0)	5 (12.2)	14 (11.6)
Europe	28 (70.0)	32 (80.0)	24 (58.5)	84 (69.4)

## 1.4 Disease History and Prior Medication (FAS)

	Treatment Groups			
Disease history	SEC low (N=40)	SEC high (N=40)	ETA (N=41)	Total (N=121)
<b>Diagnosis of plaque-type psoriasis, n(%)</b>				
Yes	40 (100.0)	40 (100.0)	41 (100.0)	121 (100.0)
<b>Time since first diagnosis of plaque-type psoriasis (years)</b>				
Mean ± SD	4.8 ± 4.3	5.4 ± 4.7	4.5 ± 3.7	4.9 ± 4.2
Median	3.8	3.3	3.9	3.8
Range	0.3 - 17.0	0.4 - 17.2	0.3 - 14.0	0.3 - 17.2
<b>Diagnosis of psoriatic arthritis, n(%)</b>				
Yes	5 (12.5)	3 (7.5)	3 (7.3)	11 (9.1)
No	35 (87.5)	37 (92.5)	38 (92.7)	110 (90.9)
<b>Time since first diagnosis of psoriatic arthritis (years)</b>				
Mean ± SD	4.7 ± 3.4	1.9 ± 2.0	1.4 ± 1.1	3.0 ± 2.9
Median	3.5	0.8	1.2	2.1
Range	1.6 - 9.7	0.7 - 4.2	0.3 - 2.6	0.3 - 9.7
<b>Previous psoriasis therapies, n(%)</b>				
Yes	40 (100.0)	40 (100.0)	41 (100.0)	121 (100.0)
<b>Previous systemic therapies, n(%)</b>				
Yes	26 (65.0)	21 (52.5)	19 (46.3)	66 (54.5)
No	14 (35.0)	19 (47.5)	22 (53.7)	55 (45.5)
Failure	24 (60.0)	17 (42.5)	14 (34.1)	55 (45.5)
no failure	2 (5.0)	4 (10.0)	5 (12.2)	11 (9.1)
<b>Previous phototherapy or photochemotherapy, n(%)</b>				
Yes	17 (42.5)	23 (57.5)	21 (51.2)	61 (50.4)
No	23 (57.5)	17 (42.5)	20 (48.8)	60 (49.6)
Failure	15 (37.5)	17 (42.5)	18 (43.9)	50 (41.3)
no failure	2 (5.0)	6 (15.0)	3 (7.3)	11 (9.1)
<b>Previous topical therapy, n(%)</b>				
Yes	32 (80.0)	36 (90.0)	38 (92.7)	106 (87.6)
No	8 (20.0)	4 (10.0)	3 (7.3)	15 (12.4)
Failure	27 (67.5)	30 (75.0)	31 (75.6)	88 (72.7)
no failure	5 (12.5)	6 (15.0)	7 (17.1)	18 (14.9)

<b>Treatment Groups</b>				
<b>Disease history</b>	<b>SEC low (N=40)</b>	<b>SEC high (N=40)</b>	<b>ETA (N=41)</b>	<b>Total (N=121)</b>
<b>Failure of at least one systemic therapy or phototherapy or photochemotherapy, n(%)</b>				
Yes	31 (77.5)	28 (70.0)	26 (63.4)	85 (70.2)

### 1.5 Baseline Disease Characteristics (FAS)

Baseline disease characteristics	Treatment Groups			
	SEC low (N=40)	SEC high (N=40)	ETA (N=41)	Total (N=121)
<b>Baseline PASI score</b>				
Mean ± SD	27.6 ± 6.9	28.0 ± 8.7	28.4 ± 9.1	28.0 ± 8.2
Median	25.6	25.5	24.8	25.1
Range	20.2 - 48	17.2 - 58.8	20.1 - 59.8	17.2 - 59.8
<b>Baseline PASI, n(%)</b>				
≤20	0 (0.0)	1 (2.5)	0 (0.0)	1 (0.8)
>20	40 (100.0)	39 (97.5)	41 (100.0)	120 (99.2)
<b>Baseline total BSA</b>				
Mean ± SD	37.6 ± 13.9	40.3 ± 17.6	43.1 ± 19.6	40.4 ± 17.2
Median	36.7	36.8	37.7	36.8
Range	12 - 72.5	16 - 94	13.1 - 90.5	12 - 94
<b>Baseline IGA mod 2011 score, n(%)</b>				
3 = Moderate disease	0 (0.0)	1 (2.5)	0 (0.0)	1 (0.8)
4 = Severe disease	40 (100.0)	39 (97.5)	41 (100.0)	120 (99.2)

## 1.6 Subgroups (FAS)

Subgroups	Treatment Groups			
	SEC low (N=40)	SEC high (N=40)	ETA (N=41)	Total (N=121)
<b>Subgroup Age, n (%)</b>				
< 12 years	8 (20.0)	9 (22.5)	10 (24.4)	27 (22.3)
≥ 12 years	32 (80.0)	31 (77.5)	31 (75.6)	94 (77.7)
<b>Subgroup Gender, n (%)</b>				
Male	13 (32.5)	17 (42.5)	16 (39.0)	46 (38.0)
Female	27 (67.5)	23 (57.5)	25 (61.0)	75 (62.0)
<b>Subgroup Disease Severity, n (%)</b>				
Baseline PASI ≤ median	20 (50.0)	20 (50.0)	22 (53.7)	62 (51.2)
Baseline PASI > median	20 (50.0)	20 (50.0)	19 (46.3)	59 (48.8)
<b>Subgroup Region, n (%)</b>				
Africa	1 (2.5)	1 (2.5)	4 (9.8)	6 (5.0)
America	4 (10.0)	5 (12.5)	8 (19.5)	17 (14.0)
Asia	7 (17.5)	2 (5.0)	5 (12.2)	14 (11.6)
Europe	28 (70.0)	32 (80.0)	24 (58.5)	84 (69.4)
<b>Subgroup Region - Europe vs. Others, n (%)</b>				
Europe	28 (70.0)	32 (80.0)	24 (58.5)	84 (69.4)
Others	12 (30.0)	8 (20.0)	17 (41.5)	37 (30.6)
<b>Subgroup Weight, n (%)</b>				
< 25 kg	2 (5.0)	3 (7.5)	4 (9.8)	9 (7.4)
≥ 25 kg - < 50 kg	17 (42.5)	15 (37.5)	16 (39.0)	48 (39.7)
≥ 50 kg	21 (52.5)	22 (55.0)	21 (51.2)	64 (52.9)
<b>Subgroup Weight - &lt; 50kg vs. ≥ 50 kg, n (%)</b>				
< 50 kg	19 (47.5)	18 (45.0)	20 (48.8)	57 (47.1)
≥ 50 kg	21 (52.5)	22 (55.0)	21 (51.2)	64 (52.9)
<b>Subgroup Previous Systemic Therapy, n (%)</b>				
No	14 (35.0)	19 (47.5)	22 (53.7)	55 (45.5)
Yes	26 (65.0)	21 (52.5)	19 (46.3)	66 (54.5)
Efficacy and safety subgroup analysis is displayed for all subgrouping factors with at least 10 patients in each subgroup.				

## Efficacy Analysis

### 2.1 All-Cause Mortality (FAS)

	Treatment Groups			Comparison		
	SEC low (N=40)	SEC high (N=40)	ETA (N=41)	OR [95% CI] p-value	RR [95% CI] p-value	RD [95% CI] p-value
<b>All-cause Mortality</b>						
N'	40	40	41			
n (%)	0 (0.0)	0 (0.0)	0 (0.0)			
SEC low vs. ETA				N.E.	N.E.	N.E.
SEC high vs. ETA				N.E.	N.E.	N.E.
<p>N': Number of patients with available response value  n (%): Number and percentage of patients with event  CI: Confidence Interval  N.E.: Not estimable  OR: Odds Ratio  RR: Relative Risk  RD: Risk Difference</p> <p>OR (with CI and p-value) from exact logistic regression model with treatment as predictor.  RR and RD calculated directly (with Wald CI), p-values from Fisher's exact test for RR and from Wald test for RD.</p> <p>OR, RR and RD are N.E. if the incidence of events is zero or 100% in both involved treatment groups.</p>						

### 3.0 BSA (Percent), Return Rates (FAS)

	Treatment Groups			
	SEC low (N=40)	SEC high (N=40)	ETA (N=41)	Total (N=121)
<b>Number of patients with valid data n (%)</b>				
Baseline Returns	40 (100.0)	40 (100.0)	41 (100.0)	121 (100.0)
Week 1 Returns	38 (95.0)	37 (92.5)	41 (100.0)	116 (95.9)
Week 2 Returns	37 (92.5)	37 (92.5)	39 (95.1)	113 (93.4)
Week 3 Returns	39 (97.5)	35 (87.5)	41 (100.0)	115 (95.0)
Week 4 Returns	38 (95.0)	38 (95.0)	38 (92.7)	114 (94.2)
Week 8 Returns	39 (97.5)	38 (95.0)	41 (100.0)	118 (97.5)
Week 12 Returns	32 (80.0)	36 (90.0)	35 (85.4)	103 (85.1)
Week 13 Returns	31 (77.5)	34 (85.0)	31 (75.6)	96 (79.3)
Week 14 Returns	35 (87.5)	36 (90.0)	34 (82.9)	105 (86.8)
Week 15 Returns	37 (92.5)	35 (87.5)	34 (82.9)	106 (87.6)
Week 16 Returns	39 (97.5)	37 (92.5)	36 (87.8)	112 (92.6)
Week 20 Returns	39 (97.5)	38 (95.0)	38 (92.7)	115 (95.0)
Week 24 Returns	39 (97.5)	38 (95.0)	37 (90.2)	114 (94.2)
Week 28 Returns	38 (95.0)	37 (92.5)	36 (87.8)	111 (91.7)
Week 32 Returns	39 (97.5)	38 (95.0)	36 (87.8)	113 (93.4)
Week 36 Returns	38 (95.0)	38 (95.0)	35 (85.4)	111 (91.7)
Week 40 Returns	38 (95.0)	38 (95.0)	35 (85.4)	111 (91.7)
Week 44 Returns	39 (97.5)	38 (95.0)	33 (80.5)	110 (90.9)
Week 48 Returns	38 (95.0)	36 (90.0)	34 (82.9)	108 (89.3)
Week 52 Returns	39 (97.5)	38 (95.0)	34 (82.9)	111 (91.7)



### 3.1 BSA (Percent), Change from Baseline (FAS)

	Treatment Groups			Comparisons	
	SEC low (N=40)	SEC high (N=40)	ETA (N=41)	SEC low-ETA Mean Diff [95% CI] p-value	SEC high-ETA Mean Diff [95% CI] p-value
N'	39	39	41		
Baseline Mean (SD)	37.59 (13.86)	40.26 (17.56)	43.13 (19.56)		
Week 52 Adjusted Mean Change (SE)	-35.27 (2.13)	-35.19 (2.14)	-31.57 (2.17)	-3.69 [-9.68; 2.29] 0.226	-3.62 [-9.59; 2.36] 0.236
<p>N': Number of patients in the analysis            CI: Confidence interval            MMRM: Mixed effects repeated measures model            N.E.: Not estimable            SD: Standard deviation            SE: Standard error</p> <p>Adjusted mean change, mean difference and p-value from MMRM with fixed effects:            treatment, visit, baseline value, treatment x visit            Covariance structure: compound symmetry (cs)</p>					

### 3.2 BSA (Percent), Change from Baseline by Age (FAS)

	Treatment Groups			Comparisons	
	SEC low (N=40)	SEC high (N=40)	ETA (N=41)	SEC low-ETA Mean Diff [95% CI] p-value	SEC high-ETA Mean Diff [95% CI] p-value
<b>Interaction test: p=0.131</b>					
<b>Age &lt; 12 years, N</b>	<b>8</b>	<b>9</b>	<b>10</b>		
N'	8	9	10		
Baseline Mean (SD)	35.85 (15.87)	43.98 (16.06)	51.31 (18.96)		
Week 52 Adjusted Mean Change (SE)	-35.08 (4.65)	-33.42 (4.56)	-35.41 (4.31)	0.33 [-12.15; 12.80] 0.959	1.98 [-10.27; 14.23] 0.751
<b>Age ≥ 12 years, N</b>	<b>32</b>	<b>31</b>	<b>31</b>		
N'	31	30	31		
Baseline Mean (SD)	38.03 (13.56)	39.18 (18.08)	40.49 (19.30)		
Week 52 Adjusted Mean Change (SE)	-35.29 (2.36)	-35.70 (2.40)	-30.32 (2.48)	-4.96 [-11.69; 1.76] 0.148	-5.37 [-12.15; 1.40] 0.120
<p>N': Number of patients in the analysis            CI: Confidence interval            MMRM: Mixed effects repeated measures model            N.E.: Not estimable            SD: Standard deviation            SE: Standard error</p> <p>Interaction test, adjusted mean change, mean difference and p-value from MMRM with fixed effects:            treatment, visit, baseline value, subgroup, treatment x visit, subgroup x visit, treatment x subgroup, treatment x subgroup x visit            Covariance structure: compound symmetry (cs)</p> <p>Subgroup analysis is displayed for subgrouping factors with at least 10 patients in each subgroup. In addition, for continuous parameters,            subgroup analysis is displayed only if the number of patients used in the analysis is at least 10 in each subgroup.</p>					

### 3.3 BSA (Percent), Change from Baseline by Gender (FAS)

	Treatment Groups			Comparisons	
	SEC low (N=40)	SEC high (N=40)	ETA (N=41)	SEC low-ETA Mean Diff [95% CI] p-value	SEC high-ETA Mean Diff [95% CI] p-value
<b>Interaction test: p=0.496</b>					
<b>Male, N</b>	<b>13</b>	<b>17</b>	<b>16</b>		
N'	13	17	16		
Baseline Mean (SD)	39.82 (17.49)	39.54 (17.58)	41.99 (18.95)		
Week 52 Adjusted Mean Change (SE)	-34.67 (3.68)	-38.39 (3.22)	-31.58 (3.56)	-3.09 [-13.14; 6.96] 0.546	-6.81 [-16.23; 2.61] 0.156
<b>Female, N</b>	<b>27</b>	<b>23</b>	<b>25</b>		
N'	26	22	25		
Baseline Mean (SD)	36.52 (11.97)	40.80 (17.92)	43.86 (20.29)		
Week 52 Adjusted Mean Change (SE)	-35.58 (2.62)	-32.62 (2.88)	-31.46 (2.75)	-4.11 [-11.59; 3.36] 0.281	-1.15 [-8.95; 6.65] 0.772
<p>N': Number of patients in the analysis            CI: Confidence interval            MMRM: Mixed effects repeated measures model            N.E.: Not estimable            SD: Standard deviation            SE: Standard error</p> <p>Interaction test, adjusted mean change, mean difference and p-value from MMRM with fixed effects:            treatment, visit, baseline value, subgroup, treatment x visit, subgroup x visit, treatment x subgroup, treatment x subgroup x visit            Covariance structure: compound symmetry (cs)</p> <p>Subgroup analysis is displayed for subgrouping factors with at least 10 patients in each subgroup. In addition, for continuous parameters,            subgroup analysis is displayed only if the number of patients used in the analysis is at least 10 in each subgroup.</p>					

### 3.4 BSA (Percent), Change from Baseline by Disease Severity (FAS)

	Treatment Groups			Comparisons	
	SEC low (N=40)	SEC high (N=40)	ETA (N=41)	SEC low-ETA Mean Diff [95% CI] p-value	SEC high-ETA Mean Diff [95% CI] p-value
<b>Interaction test: p=0.637</b>					
<b>Baseline PASI ≤ Median, N</b>	<b>20</b>	<b>20</b>	<b>22</b>		
N'	20	19	22		
Baseline Mean (SD)	29.13 (9.50)	34.50 (14.57)	33.30 (13.05)		
Week 52 Adjusted Mean Change (SE)	-31.59 (3.00)	-31.49 (3.03)	-30.10 (2.91)	-1.49 [-9.55; 6.57] 0.717	-1.39 [-9.54; 6.76] 0.737
<b>Baseline PASI &gt; Median, N</b>	<b>20</b>	<b>20</b>	<b>19</b>		
N'	19	20	19		
Baseline Mean (SD)	46.05 (12.39)	46.03 (18.72)	54.52 (19.91)		
Week 52 Adjusted Mean Change (SE)	-38.91 (3.02)	-38.98 (3.00)	-33.73 (3.31)	-5.18 [-13.82; 3.47] 0.240	-5.25 [-13.83; 3.33] 0.230
<p>N': Number of patients in the analysis            CI: Confidence interval            MMRM: Mixed effects repeated measures model            N.E.: Not estimable            SD: Standard deviation            SE: Standard error</p> <p>Interaction test, adjusted mean change, mean difference and p-value from MMRM with fixed effects:            treatment, visit, baseline value, subgroup, treatment x visit, subgroup x visit, treatment x subgroup, treatment x subgroup x visit            Covariance structure: compound symmetry (cs)</p> <p>Subgroup analysis is displayed for subgrouping factors with at least 10 patients in each subgroup. In addition, for continuous parameters,            subgroup analysis is displayed only if the number of patients used in the analysis is at least 10 in each subgroup.</p>					

### 3.5 BSA (Percent), Change from Baseline by Region (FAS)

	Treatment Groups			Comparisons	
	SEC low (N=40)	SEC high (N=40)	ETA (N=41)	SEC low-ETA Mean Diff [95% CI] p-value	SEC high-ETA Mean Diff [95% CI] p-value
<b>Interaction test: p=0.076</b>					
<b>Europe, N</b>	<b>28</b>	<b>32</b>	<b>24</b>		
N'	28	32	24		
Baseline Mean (SD)	37.41 (13.62)	39.18 (17.50)	36.53 (16.13)		
Week 52 Adjusted Mean Change (SE)	-36.10 (2.45)	-36.64 (2.32)	-35.32 (2.74)	-0.79 [-7.99; 6.42] 0.831	-1.32 [-8.35; 5.72] 0.714
<b>Others, N</b>	<b>12</b>	<b>8</b>	<b>17</b>		
N'	11	7	17		
Baseline Mean (SD)	38.01 (15.01)	44.61 (18.28)	52.45 (20.60)		
Week 52 Adjusted Mean Change (SE)	-33.65 (3.92)	-28.73 (4.90)	-25.91 (3.44)	-7.74 [-18.04; 2.56] 0.141	-2.82 [-14.54; 8.89] 0.637
<p>N': Number of patients in the analysis            CI: Confidence interval            MMRM: Mixed effects repeated measures model            N.E.: Not estimable            SD: Standard deviation            SE: Standard error</p> <p>Interaction test, adjusted mean change, mean difference and p-value from MMRM with fixed effects:            treatment, visit, baseline value, subgroup, treatment x visit, subgroup x visit, treatment x subgroup, treatment x subgroup x visit            Covariance structure: compound symmetry (cs)</p> <p>Subgroup analysis is displayed for subgrouping factors with at least 10 patients in each subgroup. In addition, for continuous parameters,            subgroup analysis is displayed only if the number of patients used in the analysis is at least 10 in each subgroup.</p>					

### 3.6 BSA (Percent), Change from Baseline by Weight (FAS)

	Treatment Groups			Comparisons	
	SEC low (N=40)	SEC high (N=40)	ETA (N=41)	SEC low-ETA Mean Diff [95% CI] p-value	SEC high-ETA Mean Diff [95% CI] p-value
<b>Interaction test: p=0.572</b>					
<b>Weight &lt; 50 kg, N</b>	<b>19</b>	<b>18</b>	<b>20</b>		
N'	19	17	20		
Baseline Mean (SD)	34.92 (12.28)	42.21 (19.87)	47.16 (17.88)		
Week 52 Adjusted Mean Change (SE)	-33.84 (3.00)	-30.95 (3.22)	-30.92 (3.06)	-2.91 [-11.35; 5.53] 0.499	-0.03 [-8.72; 8.66] 0.995
<b>Weight ≥ 50 kg, N</b>	<b>21</b>	<b>22</b>	<b>21</b>		
N'	20	22	21		
Baseline Mean (SD)	40.01 (15.03)	38.67 (15.72)	39.30 (20.73)		
Week 52 Adjusted Mean Change (SE)	-36.66 (2.91)	-38.28 (2.77)	-32.12 (2.99)	-4.55 [-12.73; 3.63] 0.276	-6.17 [-14.16; 1.83] 0.131
<p>N': Number of patients in the analysis            CI: Confidence interval            MMRM: Mixed effects repeated measures model            N.E.: Not estimable            SD: Standard deviation            SE: Standard error</p> <p>Interaction test, adjusted mean change, mean difference and p-value from MMRM with fixed effects:            treatment, visit, baseline value, subgroup, treatment x visit, subgroup x visit, treatment x subgroup, treatment x subgroup x visit            Covariance structure: compound symmetry (cs)</p> <p>Subgroup analysis is displayed for subgrouping factors with at least 10 patients in each subgroup. In addition, for continuous parameters,            subgroup analysis is displayed only if the number of patients used in the analysis is at least 10 in each subgroup.</p>					

### 3.7 BSA (Percent), Change from Baseline by Previous Systemic Therapy (FAS)

	Treatment Groups			Comparisons	
	SEC low (N=40)	SEC high (N=40)	ETA (N=41)	SEC low-ETA Mean Diff [95% CI] p-value	SEC high-ETA Mean Diff [95% CI] p-value
<b>Interaction test: p=0.721</b>					
<b>No previous systemic therapy, N</b>	<b>14</b>	<b>19</b>	<b>22</b>		
N'	13	18	22		
Baseline Mean (SD)	38.06 (17.39)	35.25 (13.61)	43.07 (17.26)		
Week 52 Adjusted Mean Change (SE)	-36.74 (3.68)	-35.62 (3.20)	-34.06 (2.93)	-2.68 [-11.91; 6.56] 0.570	-1.56 [-10.09; 6.97] 0.720
<b>Previous systemic therapy, N</b>	<b>26</b>	<b>21</b>	<b>19</b>		
N'	26	21	19		
Baseline Mean (SD)	37.34 (11.93)	44.80 (19.72)	43.21 (22.41)		
Week 52 Adjusted Mean Change (SE)	-34.57 (2.60)	-34.76 (2.90)	-28.49 (3.22)	-6.07 [-14.20; 2.05] 0.143	-6.27 [-14.75; 2.21] 0.147
<p>N': Number of patients in the analysis            CI: Confidence interval            MMRM: Mixed effects repeated measures model            N.E.: Not estimable            SD: Standard deviation            SE: Standard error</p> <p>Interaction test, adjusted mean change, mean difference and p-value from MMRM with fixed effects:            treatment, visit, baseline value, subgroup, treatment x visit, subgroup x visit, treatment x subgroup, treatment x subgroup x visit            Covariance structure: compound symmetry (cs)</p> <p>Subgroup analysis is displayed for subgrouping factors with at least 10 patients in each subgroup. In addition, for continuous parameters, subgroup analysis is displayed only if the number of patients used in the analysis is at least 10 in each subgroup.</p>					

#### 4.1 BSA 0% (FAS)

	Treatment Groups			Comparison		
	SEC low (N=40)	SEC high (N=40)	ETA (N=41)	OR [95% CI] p-value	RR [95% CI] p-value	RD [95% CI] p-value
<b>Total BSA Involvement 0% Week 52</b>						
<b>N'</b>	<b>39</b>	<b>38</b>	<b>34</b>			
n (%)	16.25 (40.63)	19.59 (48.98)	9.07 (22.12)			
SEC low vs. ETA				2.38 [0.90; 6.29] 0.080	1.84 [0.92; 3.66] 0.084	0.19 [-0.01; 0.38] 0.069
SEC high vs. ETA				3.33 [1.27; 8.75] 0.015	2.21 [1.14; 4.29] 0.018	0.27 [0.07; 0.47] 0.009
<p>N': Number of patients with available response value  n (%): Number and percentage of patients with event  N-N' is the number of values with MI.  CI: Confidence Interval  MI: Multiple Imputation  N.E.: Not estimable  OR: Odds Ratio  RR: Relative Risk  RD: Risk Difference</p> <p>OR from exact logistic regression model with treatment as predictor.  RR and RD calculated directly.</p> <p>All results are combined over MI:  n and % are averaged of all imputations.  Estimates, CIs and p-values of OR, RR and RD are combined using Rubin's rule, OR and RR on log-scale with subsequent back-transformation. All CIs and p-values are Wald-type.</p> <p>OR, RR and RD are N.E. if the incidence of events is zero or 100% in both involved treatment groups in more than 10% of imputations.</p>						



## 4.2 BSA 0% by Age (FAS)

Treatment Groups				Comparison		
	SEC low (N=40)	SEC high (N=40)	ETA (N=41)	OR [95% CI] p-value	RR [95% CI] p-value	RD [95% CI] p-value
<b>Total BSA Involvement 0% Week 52</b>						
<b>Interaction Test</b>	<b>p=0.094</b>					
<b>Age &lt; 12 years, N / N'</b>	<b>8 / 8</b>	<b>9 / 8</b>	<b>10 / 9</b>			
n (%)	6.00 (75.00)	3.37 (37.44)	4.01 (40.10)			
SEC low vs. ETA				4.10 [0.57; 29.43] 0.161	1.87 [0.79; 4.41] 0.153	0.35 [-0.08; 0.78] 0.109
SEC high vs. ETA				0.89 [0.14; 5.74] 0.906	0.92 [0.28; 3.01] 0.897	-0.03 [-0.48; 0.42] 0.908
<b>Age ≥ 12 years, N / N'</b>	<b>32 / 31</b>	<b>31 / 30</b>	<b>31 / 25</b>			
n (%)	10.25 (32.03)	16.22 (52.32)	5.06 (16.32)			
SEC low vs. ETA				2.38 [0.71; 7.98] 0.159	1.96 [0.76; 5.08] 0.165	0.16 [-0.05; 0.37] 0.142
SEC high vs. ETA				5.46 [1.68; 17.83] 0.005	3.21 [1.34; 7.67] 0.009	0.36 [0.14; 0.58] 0.001
<p>N': Number of patients with available response value n (%): Number and percentage of patients with event N-N' is the number of values with MI. CI: Confidence Interval MI: Multiple Imputation N.E.: Not estimable OR: Odds Ratio RR: Relative Risk RD: Risk Difference</p> <p>Interaction test from logistic regression model with predictors treatment, subgroup and treatment x subgroup. OR from exact logistic regression models per subgroup with treatment as predictor. RR and RD calculated directly per subgroup.</p> <p>All results are combined over MI: n and % are averaged of all imputations. P-value of interaction test, estimates, CIs and p-values of OR, RR and RD are combined using Rubin's rule, OR and RR on log-scale with subsequent back- transformation. All CIs and p-values are Wald-type.</p> <p>Subgroup analysis is displayed for subgrouping factors with at least 10 patients in each subgroup. In addition, for binary parameters, subgroup analysis is displayed only if there are at least 10 events in at least one subgroup in at least 90% of imputations.</p> <p>The interaction test is N.E. if the incidence of events is zero or 100% in one or more subgroup*treatment groups in more than 10% of imputations. OR, RR and RD are N.E. if the incidence of events is zero or 100% in both involved treatment groups in more than 10% of imputations.</p>						

### 4.3 BSA 0% by Gender (FAS)

Treatment Groups				Comparison		
	SEC low (N=40)	SEC high (N=40)	ETA (N=41)	OR [95% CI] p-value	RR [95% CI] p-value	RD [95% CI] p-value
<b>Total BSA Involvement 0% Week 52</b>						
<b>Interaction Test</b>	<b>p=0.569</b>					
<b>Male, N / N'</b>	<b>13 / 13</b>	<b>17 / 17</b>	<b>16 / 12</b>			
n (%)	3.00 (23.08)	8.00 (47.06)	3.01 (18.81)			
SEC low vs. ETA				1.28 [0.22; 7.53] 0.782	1.23 [0.30; 5.09] 0.778	0.04 [-0.26; 0.34] 0.780
SEC high vs. ETA				3.68 [0.78; 17.33] 0.099	2.50 [0.80; 7.81] 0.114	0.28 [-0.02; 0.59] 0.070
<b>Female, N / N'</b>	<b>27 / 26</b>	<b>23 / 21</b>	<b>25 / 22</b>			
n (%)	13.25 (49.07)	11.59 (50.39)	6.06 (24.24)			
SEC low vs. ETA				2.95 [0.90; 9.63] 0.073	2.02 [0.91; 4.50] 0.083	0.25 [-0.01; 0.50] 0.056
SEC high vs. ETA				3.10 [0.90; 10.63] 0.072	2.08 [0.92; 4.68] 0.078	0.26 [-0.01; 0.53] 0.058
<p>N': Number of patients with available response value  n (%): Number and percentage of patients with event  N-N' is the number of values with MI.  CI: Confidence Interval  MI: Multiple Imputation  N.E.: Not estimable  OR: Odds Ratio  RR: Relative Risk  RD: Risk Difference</p> <p>Interaction test from logistic regression model with predictors treatment, subgroup and treatment x subgroup.  OR from exact logistic regression models per subgroup with treatment as predictor.  RR and RD calculated directly per subgroup.</p> <p>All results are combined over MI:  n and % are averaged of all imputations.  P-value of interaction test, estimates, CIs and p-values of OR, RR and RD are combined using Rubin's rule, OR and RR on log-scale with subsequent back- transformation. All CIs and p-values are Wald-type.</p> <p>Subgroup analysis is displayed for subgrouping factors with at least 10 patients in each subgroup. In addition, for binary parameters, subgroup analysis is displayed only if there are at least 10 events in at least one subgroup in at least 90% of imputations.</p> <p>The interaction test is N.E. if the incidence of events is zero or 100% in one or more subgroup*treatment groups in more than 10% of imputations.  OR, RR and RD are N.E. if the incidence of events is zero or 100% in both involved treatment groups in more than 10% of imputations.</p>						

#### 4.4 BSA 0% by Disease Severity (FAS)

Treatment Groups				Comparison		
	SEC low (N=40)	SEC high (N=40)	ETA (N=41)	OR [95% CI] p-value	RR [95% CI] p-value	RD [95% CI] p-value
<b>Total BSA Involvement 0% Week 52</b>						
<b>Interaction Test</b>	<b>p=0.481</b>					
<b>Baseline PASI ≤ Median, N / N'</b>	<b>20 / 20</b>	<b>20 / 19</b>	<b>22 / 19</b>			
n (%)	7.00 (35.00)	10.22 (51.10)	3.06 (13.91)			
SEC low vs. ETA				3.24 [0.72; 14.67] 0.126	2.52 [0.75; 8.45] 0.134	0.21 [-0.04; 0.47] 0.105
SEC high vs. ETA				6.18 [1.39; 27.36] 0.016	3.68 [1.18; 11.48] 0.025	0.37 [0.11; 0.64] 0.006
<b>Baseline PASI &gt; Median, N / N'</b>	<b>20 / 19</b>	<b>20 / 19</b>	<b>19 / 15</b>			
n (%)	9.25 (46.25)	9.37 (46.85)	6.01 (31.63)			
SEC low vs. ETA				1.83 [0.50; 6.73] 0.363	1.46 [0.64; 3.31] 0.364	0.15 [-0.16; 0.45] 0.348
SEC high vs. ETA				1.87 [0.51; 6.90] 0.346	1.48 [0.65; 3.35] 0.348	0.15 [-0.15; 0.46] 0.330
<p>N': Number of patients with available response value  n (%): Number and percentage of patients with event  N-N' is the number of values with MI.  CI: Confidence Interval  MI: Multiple Imputation  N.E.: Not estimable  OR: Odds Ratio  RR: Relative Risk  RD: Risk Difference</p> <p>Interaction test from logistic regression model with predictors treatment, subgroup and treatment x subgroup.  OR from exact logistic regression models per subgroup with treatment as predictor.  RR and RD calculated directly per subgroup.</p> <p>All results are combined over MI:  n and % are averaged of all imputations.  P-value of interaction test, estimates, CIs and p-values of OR, RR and RD are combined using Rubin's rule, OR and RR on log-scale with subsequent back- transformation. All CIs and p-values are Wald-type.</p> <p>Subgroup analysis is displayed for subgrouping factors with at least 10 patients in each subgroup. In addition, for binary parameters, subgroup analysis is displayed only if there are at least 10 events in at least one subgroup in at least 90% of imputations.</p> <p>The interaction test is N.E. if the incidence of events is zero or 100% in one or more subgroup*treatment groups in more than 10% of imputations.  OR, RR and RD are N.E. if the incidence of events is zero or 100% in both involved treatment groups in more than 10% of imputations.</p>						

#### 4.5 BSA 0% by Region (FAS)

Treatment Groups				Comparison		
	SEC low (N=40)	SEC high (N=40)	ETA (N=41)	OR [95% CI] p-value	RR [95% CI] p-value	RD [95% CI] p-value
<b>Total BSA Involvement 0% Week 52</b>						
<b>Interaction Test</b>	<b>N.E.</b>					
<b>Europe, N / N'</b>	<b>28 / 28</b>	<b>32 / 31</b>	<b>24 / 21</b>			
n (%)	14.00 (50.00)	19.37 (60.53)	7.05 (29.37)			
SEC low vs. ETA				2.36 [0.76; 7.39] 0.139	1.70 [0.82; 3.52] 0.150	0.21 [-0.05; 0.47] 0.121
SEC high vs. ETA				3.60 [1.17; 11.10] 0.026	2.06 [1.04; 4.09] 0.038	0.31 [0.06; 0.56] 0.015
<b>Others, N / N'</b>	<b>12 / 11</b>	<b>8 / 7</b>	<b>17 / 13</b>			
n (%)	2.25 (18.75)	0.22 (2.75)	2.02 (11.88)			
SEC low vs. ETA				1.66 [0.21; 13.39] 0.636	1.56 [0.26; 9.47] 0.632	0.07 [-0.21; 0.35] 0.629
SEC high vs. ETA				0.89 [N.E.; N.E.] N.E.	0.49 [0.03; 8.97] 0.632	-0.09 [-0.31; 0.12] 0.402
<p>N': Number of patients with available response value n (%): Number and percentage of patients with event N-N' is the number of values with MI. CI: Confidence Interval MI: Multiple Imputation N.E.: Not estimable OR: Odds Ratio RR: Relative Risk RD: Risk Difference</p> <p>Interaction test from logistic regression model with predictors treatment, subgroup and treatment x subgroup. OR from exact logistic regression models per subgroup with treatment as predictor. RR and RD calculated directly per subgroup.</p> <p>All results are combined over MI: n and % are averaged of all imputations. P-value of interaction test, estimates, CIs and p-values of OR, RR and RD are combined using Rubin's rule, OR and RR on log-scale with subsequent back- transformation. All CIs and p-values are Wald-type.</p> <p>Subgroup analysis is displayed for subgrouping factors with at least 10 patients in each subgroup. In addition, for binary parameters, subgroup analysis is displayed only if there are at least 10 events in at least one subgroup in at least 90% of imputations.</p> <p>The interaction test is N.E. if the incidence of events is zero or 100% in one or more subgroup*treatment groups in more than 10% of imputations. OR, RR and RD are N.E. if the incidence of events is zero or 100% in both involved treatment groups in more than 10% of imputations.</p>						

#### 4.6 BSA 0% by Weight (FAS)

Treatment Groups				Comparison		
	SEC low (N=40)	SEC high (N=40)	ETA (N=41)	OR [95% CI] p-value	RR [95% CI] p-value	RD [95% CI] p-value
<b>Total BSA Involvement 0% Week 52</b>						
<b>Interaction Test</b>	<b>p=0.011</b>					
<b>Weight &lt; 50 kg, N / N'</b>	<b>19 / 19</b>	<b>18 / 16</b>	<b>20 / 17</b>			
n (%)	11.00 (57.89)	5.59 (31.06)	6.02 (30.10)			
SEC low vs. ETA				3.09 [0.84; 11.37] 0.089	1.92 [0.89; 4.16] 0.096	0.28 [-0.02; 0.58] 0.069
SEC high vs. ETA				1.04 [0.26; 4.23] 0.956	1.03 [0.38; 2.76] 0.960	0.01 [-0.29; 0.31] 0.950
<b>Weight ≥ 50 kg, N / N'</b>	<b>21 / 20</b>	<b>22 / 22</b>	<b>21 / 17</b>			
n (%)	5.25 (25.00)	14.00 (63.64)	3.05 (14.52)			
SEC low vs. ETA				1.93 [0.40; 9.26] 0.412	1.72 [0.47; 6.26] 0.411	0.10 [-0.14; 0.35] 0.397
SEC high vs. ETA				9.68 [2.21; 42.35] 0.003	4.39 [1.47; 13.11] 0.008	0.49 [0.24; 0.74] <.001
<p>N': Number of patients with available response value  n (%): Number and percentage of patients with event  N-N' is the number of values with MI.  CI: Confidence Interval  MI: Multiple Imputation  N.E.: Not estimable  OR: Odds Ratio  RR: Relative Risk  RD: Risk Difference</p> <p>Interaction test from logistic regression model with predictors treatment, subgroup and treatment x subgroup.  OR from exact logistic regression models per subgroup with treatment as predictor.  RR and RD calculated directly per subgroup.</p> <p>All results are combined over MI:  n and % are averaged of all imputations.  P-value of interaction test, estimates, CIs and p-values of OR, RR and RD are combined using Rubin's rule, OR and RR on log-scale with subsequent back- transformation. All CIs and p-values are Wald-type.</p> <p>Subgroup analysis is displayed for subgrouping factors with at least 10 patients in each subgroup. In addition, for binary parameters, subgroup analysis is displayed only if there are at least 10 events in at least one subgroup in at least 90% of imputations.</p> <p>The interaction test is N.E. if the incidence of events is zero or 100% in one or more subgroup*treatment groups in more than 10% of imputations.  OR, RR and RD are N.E. if the incidence of events is zero or 100% in both involved treatment groups in more than 10% of imputations.</p>						

#### 4.7 BSA 0% by Previous Systemic Therapy (FAS)

Treatment Groups				Comparison		
	SEC low (N=40)	SEC high (N=40)	ETA (N=41)	OR [95% CI] p-value	RR [95% CI] p-value	RD [95% CI] p-value
<b>Total BSA Involvement 0% Week 52</b>						
<b>Interaction Test</b>	<b>p=0.384</b>					
<b>No previous systemic therapy, N / N'</b>	<b>14 / 13</b>	<b>19 / 17</b>	<b>22 / 19</b>			
n (%)	8.25 (58.93)	10.59 (55.74)	8.01 (36.41)			
SEC low vs. ETA				2.44 [0.62; 9.70] 0.204	1.62 [0.79; 3.30] 0.187	0.23 [-0.11; 0.56] 0.184
SEC high vs. ETA				2.16 [0.61; 7.65] 0.233	1.53 [0.76; 3.06] 0.230	0.19 [-0.11; 0.50] 0.217
<b>Previous systemic therapy, N / N'</b>	<b>26 / 26</b>	<b>21 / 21</b>	<b>19 / 15</b>			
n (%)	8.00 (30.77)	9.00 (42.86)	1.06 (5.58)			
SEC low vs. ETA				7.36 [0.84; 64.22] 0.071	5.61 [0.77; 41.05] 0.090	0.25 [0.05; 0.46] 0.017
SEC high vs. ETA				12.16 [1.38; 106.77] 0.024	7.81 [1.09; 55.92] 0.041	0.37 [0.14; 0.61] 0.002
<p>N': Number of patients with available response value  n (%): Number and percentage of patients with event  N-N' is the number of values with MI.  CI: Confidence Interval  MI: Multiple Imputation  N.E.: Not estimable  OR: Odds Ratio  RR: Relative Risk  RD: Risk Difference</p> <p>Interaction test from logistic regression model with predictors treatment, subgroup and treatment x subgroup.  OR from exact logistic regression models per subgroup with treatment as predictor.  RR and RD calculated directly per subgroup.</p> <p>All results are combined over MI:  n and % are averaged of all imputations.  P-value of interaction test, estimates, CIs and p-values of OR, RR and RD are combined using Rubin's rule, OR and RR on log-scale with subsequent back- transformation. All CIs and p-values are Wald-type.</p> <p>Subgroup analysis is displayed for subgrouping factors with at least 10 patients in each subgroup. In addition, for binary parameters, subgroup analysis is displayed only if there are at least 10 events in at least one subgroup in at least 90% of imputations.</p> <p>The interaction test is N.E. if the incidence of events is zero or 100% in one or more subgroup*treatment groups in more than 10% of imputations.  OR, RR and RD are N.E. if the incidence of events is zero or 100% in both involved treatment groups in more than 10% of imputations.</p>						

## 5.0 PASI, Return Rates (FAS)

	Treatment Groups			
	SEC low (N=40)	SEC high (N=40)	ETA (N=41)	Total (N=121)
<b>Number of patients with valid data n (%)</b>				
Baseline Returns	40 (100.0)	40 (100.0)	41 (100.0)	121 (100.0)
Week 1 Returns	38 (95.0)	37 (92.5)	41 (100.0)	116 (95.9)
Week 2 Returns	37 (92.5)	37 (92.5)	39 (95.1)	113 (93.4)
Week 3 Returns	39 (97.5)	35 (87.5)	41 (100.0)	115 (95.0)
Week 4 Returns	38 (95.0)	38 (95.0)	38 (92.7)	114 (94.2)
Week 8 Returns	39 (97.5)	38 (95.0)	41 (100.0)	118 (97.5)
Week 12 Returns	32 (80.0)	36 (90.0)	35 (85.4)	103 (85.1)
Week 13 Returns	31 (77.5)	34 (85.0)	31 (75.6)	96 (79.3)
Week 14 Returns	35 (87.5)	36 (90.0)	34 (82.9)	105 (86.8)
Week 15 Returns	37 (92.5)	35 (87.5)	34 (82.9)	106 (87.6)
Week 16 Returns	39 (97.5)	37 (92.5)	36 (87.8)	112 (92.6)
Week 20 Returns	39 (97.5)	38 (95.0)	38 (92.7)	115 (95.0)
Week 24 Returns	39 (97.5)	38 (95.0)	37 (90.2)	114 (94.2)
Week 28 Returns	38 (95.0)	37 (92.5)	36 (87.8)	111 (91.7)
Week 32 Returns	39 (97.5)	38 (95.0)	36 (87.8)	113 (93.4)
Week 36 Returns	38 (95.0)	38 (95.0)	35 (85.4)	111 (91.7)
Week 40 Returns	38 (95.0)	38 (95.0)	35 (85.4)	111 (91.7)
Week 44 Returns	39 (97.5)	38 (95.0)	33 (80.5)	110 (90.9)
Week 48 Returns	38 (95.0)	36 (90.0)	34 (82.9)	108 (89.3)
Week 52 Returns	39 (97.5)	38 (95.0)	34 (82.9)	111 (91.7)

### 5.1 PASI, Change from Baseline (FAS)

	Treatment Groups			Comparisons	
	SEC low (N=40)	SEC high (N=40)	ETA (N=41)	SEC low-ETA Mean Diff [95% CI] p-value	SEC high-ETA Mean Diff [95% CI] p-value
N'	39	39	41		
Baseline Mean (SD)	27.56 (6.89)	27.96 (8.67)	28.40 (9.05)		
Week 52 Adjusted Mean Change (SE)	-25.59 (1.24)	-26.02 (1.25)	-22.02 (1.27)	-3.57 [-7.05; -0.08] 0.045	-4.00 [-7.49; -0.50] 0.025
<p>N': Number of patients in the analysis            CI: Confidence interval            MMRM: Mixed effects repeated measures model            N.E.: Not estimable            SD: Standard deviation            SE: Standard error</p> <p>Adjusted mean change, mean difference and p-value from MMRM with fixed effects:            treatment, visit, baseline value, treatment x visit            Covariance structure: compound symmetry (cs)</p>					



## 5.2 PASI, Change from Baseline by Age (FAS)

	Treatment Groups			Comparisons	
	SEC low (N=40)	SEC high (N=40)	ETA (N=41)	SEC low-ETA Mean Diff [95% CI] p-value	SEC high-ETA Mean Diff [95% CI] p-value
<b>Interaction test: p=0.613</b>					
<b>Age &lt; 12 years, N</b>	<b>8</b>	<b>9</b>	<b>10</b>		
N'	8	9	10		
Baseline Mean (SD)	29.13 (9.72)	27.88 (6.63)	29.88 (9.00)		
Week 52 Adjusted Mean Change (SE)	-27.09 (2.71)	-23.46 (2.66)	-21.58 (2.49)	-5.51 [-12.71; 1.70] 0.134	-1.89 [-9.03; 5.25] 0.604
<b>Age ≥ 12 years, N</b>	<b>32</b>	<b>31</b>	<b>31</b>		
N'	31	30	31		
Baseline Mean (SD)	27.17 (6.13)	27.98 (9.27)	27.93 (9.17)		
Week 52 Adjusted Mean Change (SE)	-25.21 (1.38)	-26.72 (1.40)	-22.16 (1.45)	-3.04 [-6.96; 0.88] 0.128	-4.56 [-8.51; -0.61] 0.024
<p>N': Number of patients in the analysis            CI: Confidence interval            MMRM: Mixed effects repeated measures model            N.E.: Not estimable            SD: Standard deviation            SE: Standard error</p> <p>Interaction test, adjusted mean change, mean difference and p-value from MMRM with fixed effects:            treatment, visit, baseline value, subgroup, treatment x visit, subgroup x visit, treatment x subgroup, treatment x subgroup x visit            Covariance structure: compound symmetry (cs)</p> <p>Subgroup analysis is displayed for subgrouping factors with at least 10 patients in each subgroup. In addition, for continuous parameters, subgroup analysis is displayed only if the number of patients used in the analysis is at least 10 in each subgroup.</p>					

### 5.3 PASI, Change from Baseline by Gender (FAS)

	Treatment Groups			Comparisons	
	SEC low (N=40)	SEC high (N=40)	ETA (N=41)	SEC low-ETA Mean Diff [95% CI] p-value	SEC high-ETA Mean Diff [95% CI] p-value
<b>Interaction test: p=0.732</b>					
<b>Male, N</b>	<b>13</b>	<b>17</b>	<b>16</b>		
N'	13	17	16		
Baseline Mean (SD)	27.86 (7.73)	28.46 (8.87)	28.79 (9.26)		
Week 52 Adjusted Mean Change (SE)	-24.40 (2.16)	-27.01 (1.89)	-22.65 (2.10)	-1.75 [-7.66; 4.16] 0.561	-4.36 [-9.90; 1.18] 0.123
<b>Female, N</b>	<b>27</b>	<b>23</b>	<b>25</b>		
N'	26	22	25		
Baseline Mean (SD)	27.41 (6.60)	27.59 (8.70)	28.16 (9.11)		
Week 52 Adjusted Mean Change (SE)	-26.18 (1.53)	-25.25 (1.69)	-21.69 (1.61)	-4.49 [-8.85; -0.14] 0.043	-3.56 [-8.13; 1.02] 0.128
<p>N': Number of patients in the analysis            CI: Confidence interval            MMRM: Mixed effects repeated measures model            N.E.: Not estimable            SD: Standard deviation            SE: Standard error</p> <p>Interaction test, adjusted mean change, mean difference and p-value from MMRM with fixed effects:            treatment, visit, baseline value, subgroup, treatment x visit, subgroup x visit, treatment x subgroup, treatment x subgroup x visit            Covariance structure: compound symmetry (cs)</p> <p>Subgroup analysis is displayed for subgrouping factors with at least 10 patients in each subgroup. In addition, for continuous parameters, subgroup analysis is displayed only if the number of patients used in the analysis is at least 10 in each subgroup.</p>					

### 5.4 PASI, Change from Baseline by Disease Severity (FAS)

	Treatment Groups			Comparisons	
	SEC low (N=40)	SEC high (N=40)	ETA (N=41)	SEC low-ETA Mean Diff [95% CI] p-value	SEC high-ETA Mean Diff [95% CI] p-value
<b>Interaction test: p=0.174</b>					
<b>Baseline PASI ≤ Median, N</b>	<b>20</b>	<b>20</b>	<b>22</b>		
N'	20	19	22		
Baseline Mean (SD)	22.51 (1.66)	22.56 (1.97)	22.63 (1.55)		
Week 52 Adjusted Mean Change (SE)	-23.69 (1.77)	-23.47 (1.81)	-22.10 (1.75)	-1.59 [-6.29; 3.11] 0.508	-1.37 [-6.13; 3.39] 0.572
<b>Baseline PASI &gt; Median, N</b>	<b>20</b>	<b>20</b>	<b>19</b>		
N'	19	20	19		
Baseline Mean (SD)	32.61 (6.41)	33.37 (9.43)	35.09 (9.57)		
Week 52 Adjusted Mean Change (SE)	-27.49 (1.80)	-28.63 (1.80)	-22.03 (1.96)	-5.47 [-10.49; -0.45] 0.033	-6.61 [-11.59; -1.62] 0.009
<p>N': Number of patients in the analysis            CI: Confidence interval            MMRM: Mixed effects repeated measures model            N.E.: Not estimable            SD: Standard deviation            SE: Standard error</p> <p>Interaction test, adjusted mean change, mean difference and p-value from MMRM with fixed effects:            treatment, visit, baseline value, subgroup, treatment x visit, subgroup x visit, treatment x subgroup, treatment x subgroup x visit            Covariance structure: compound symmetry (cs)</p> <p>Subgroup analysis is displayed for subgrouping factors with at least 10 patients in each subgroup. In addition, for continuous parameters,            subgroup analysis is displayed only if the number of patients used in the analysis is at least 10 in each subgroup.</p>					

### 5.5 PASI, Change from Baseline by Region (FAS)

	Treatment Groups			Comparisons	
	SEC low (N=40)	SEC high (N=40)	ETA (N=41)	SEC low-ETA Mean Diff [95% CI] p-value	SEC high-ETA Mean Diff [95% CI] p-value
<b>Interaction test: p=0.046</b>					
<b>Europe, N</b>	<b>28</b>	<b>32</b>	<b>24</b>		
N'	28	32	24		
Baseline Mean (SD)	27.89 (7.38)	28.60 (9.38)	27.26 (8.92)		
Week 52 Adjusted Mean Change (SE)	-25.75 (1.43)	-27.03 (1.36)	-25.03 (1.60)	-0.72 [-4.94; 3.50] 0.738	-2.00 [-6.12; 2.13] 0.342
<b>Others, N</b>	<b>12</b>	<b>8</b>	<b>17</b>		
N'	11	7	17		
Baseline Mean (SD)	26.79 (5.80)	25.40 (4.48)	30.02 (9.26)		
Week 52 Adjusted Mean Change (SE)	-25.20 (2.29)	-21.58 (2.87)	-17.48 (1.98)	-7.72 [-13.67; -1.77] 0.011	-4.10 [-10.95; 2.74] 0.240
<p>N': Number of patients in the analysis            CI: Confidence interval            MMRM: Mixed effects repeated measures model            N.E.: Not estimable            SD: Standard deviation            SE: Standard error</p> <p>Interaction test, adjusted mean change, mean difference and p-value from MMRM with fixed effects:            treatment, visit, baseline value, subgroup, treatment x visit, subgroup x visit, treatment x subgroup, treatment x subgroup x visit            Covariance structure: compound symmetry (cs)</p> <p>Subgroup analysis is displayed for subgrouping factors with at least 10 patients in each subgroup. In addition, for continuous parameters,            subgroup analysis is displayed only if the number of patients used in the analysis is at least 10 in each subgroup.</p>					

## 5.6 PASI, Change from Baseline by Weight (FAS)

	Treatment Groups			Comparisons	
	SEC low (N=40)	SEC high (N=40)	ETA (N=41)	SEC low-ETA Mean Diff [95% CI] p-value	SEC high-ETA Mean Diff [95% CI] p-value
<b>Interaction test: p=0.737</b>					
<b>Weight &lt; 50 kg, N</b>	<b>19</b>	<b>18</b>	<b>20</b>		
N'	19	17	20		
Baseline Mean (SD)	27.46 (7.66)	27.43 (9.65)	29.29 (8.79)		
Week 52 Adjusted Mean Change (SE)	-25.91 (1.74)	-23.84 (1.88)	-20.38 (1.77)	-5.53 [-10.40; -0.66] 0.026	-3.46 [-8.52; 1.61] 0.181
<b>Weight ≥ 50 kg, N</b>	<b>21</b>	<b>22</b>	<b>21</b>		
N'	20	22	21		
Baseline Mean (SD)	27.65 (6.29)	28.40 (7.99)	27.56 (9.44)		
Week 52 Adjusted Mean Change (SE)	-25.29 (1.70)	-27.64 (1.62)	-23.58 (1.75)	-1.71 [-6.49; 3.07] 0.483	-4.06 [-8.73; 0.61] 0.088
<p>N': Number of patients in the analysis            CI: Confidence interval            MMRM: Mixed effects repeated measures model            N.E.: Not estimable            SD: Standard deviation            SE: Standard error</p> <p>Interaction test, adjusted mean change, mean difference and p-value from MMRM with fixed effects:            treatment, visit, baseline value, subgroup, treatment x visit, subgroup x visit, treatment x subgroup, treatment x subgroup x visit            Covariance structure: compound symmetry (cs)</p> <p>Subgroup analysis is displayed for subgrouping factors with at least 10 patients in each subgroup. In addition, for continuous parameters,            subgroup analysis is displayed only if the number of patients used in the analysis is at least 10 in each subgroup.</p>					

### 5.7 PASI, Change from Baseline by Previous Systemic Therapy (FAS)

	Treatment Groups			Comparisons	
	SEC low (N=40)	SEC high (N=40)	ETA (N=41)	SEC low-ETA Mean Diff [95% CI] p-value	SEC high-ETA Mean Diff [95% CI] p-value
<b>Interaction test: p=0.567</b>					
<b>No previous systemic therapy, N</b>	<b>14</b>	<b>19</b>	<b>22</b>		
N'	13	18	22		
Baseline Mean (SD)	25.91 (5.05)	25.46 (5.03)	27.70 (6.81)		
Week 52 Adjusted Mean Change (SE)	-26.02 (2.15)	-26.52 (1.87)	-23.81 (1.71)	-2.21 [-7.59; 3.18] 0.422	-2.70 [-7.67; 2.26] 0.285
<b>Previous systemic therapy, N</b>	<b>26</b>	<b>21</b>	<b>19</b>		
N'	26	21	19		
Baseline Mean (SD)	28.45 (7.64)	30.22 (10.61)	29.23 (11.26)		
Week 52 Adjusted Mean Change (SE)	-25.39 (1.52)	-25.57 (1.69)	-19.82 (1.89)	-5.57 [-10.31; -0.82] 0.022	-5.74 [-10.71; -0.78] 0.023
<p>N': Number of patients in the analysis            CI: Confidence interval            MMRM: Mixed effects repeated measures model            N.E.: Not estimable            SD: Standard deviation            SE: Standard error</p> <p>Interaction test, adjusted mean change, mean difference and p-value from MMRM with fixed effects:            treatment, visit, baseline value, subgroup, treatment x visit, subgroup x visit, treatment x subgroup, treatment x subgroup x visit            Covariance structure: compound symmetry (cs)</p> <p>Subgroup analysis is displayed for subgrouping factors with at least 10 patients in each subgroup. In addition, for continuous parameters, subgroup analysis is displayed only if the number of patients used in the analysis is at least 10 in each subgroup.</p>					

## 6.1 PASI Response (FAS)

	Treatment Groups			Comparison		
	SEC low (N=40)	SEC high (N=40)	ETA (N=41)	OR [95% CI] p-value	RR [95% CI] p-value	RD [95% CI] p-value
<b>PASI50 Response Week 52</b>						
N'	<b>39</b>	<b>38</b>	<b>34</b>			
n (%)	40.00 (100.00)	38.86 (97.15)	35.96 (87.71)			
SEC low vs. ETA				7.06 [N.E.; N.E.] N.E.	1.14 [1.00; 1.30] 0.047	0.12 [0.01; 0.24] 0.033
SEC high vs. ETA				4.76 [0.51; 44.91] 0.173	1.11 [0.96; 1.28] 0.154	0.09 [-0.03; 0.22] 0.140
<b>PASI75 Response Week 52</b>						
N'	<b>39</b>	<b>38</b>	<b>34</b>			
n (%)	35.91 (89.78)	36.49 (91.23)	29.96 (73.07)			
SEC low vs. ETA				3.18 [0.89; 11.33] 0.074	1.23 [0.98; 1.54] 0.074	0.17 [-0.01; 0.34] 0.060
SEC high vs. ETA				3.82 [0.95; 15.36] 0.060	1.25 [1.00; 1.57] 0.054	0.18 [0.01; 0.36] 0.041
<b>PASI90 Response Week 52</b>						
N'	<b>39</b>	<b>38</b>	<b>34</b>			
n (%)	30.61 (76.53)	33.02 (82.55)	21.94 (53.51)			
SEC low vs. ETA				2.80 [1.06; 7.39] 0.038	1.43 [1.02; 2.02] 0.041	0.23 [0.02; 0.44] 0.029
SEC high vs. ETA				4.05 [1.41; 11.61] 0.009	1.54 [1.11; 2.15] 0.010	0.29 [0.09; 0.49] 0.004
<b>PASI100 Response Week 52</b>						
N'	<b>39</b>	<b>38</b>	<b>34</b>			
n (%)	16.29 (40.73)	19.76 (49.40)	9.52 (23.22)			
SEC low vs. ETA				2.25 [0.85; 5.97] 0.103	1.76 [0.88; 3.49] 0.108	0.18 [-0.03; 0.38] 0.092

Treatment Groups			Comparison		
SEC low (N=40)	SEC high (N=40)	ETA (N=41)	OR [95% CI] p-value	RR [95% CI] p-value	RD [95% CI] p-value
SEC high vs. ETA			3.19 [1.21; 8.40] 0.019	2.13 [1.11; 4.10] 0.024	0.26 [0.06; 0.47] 0.013
<b>PASI Rebound Week 52</b>					
<b>N'</b>	<b>39</b>	<b>38</b>	<b>34</b>		
n (%)	0.00 (0.00)	0.00 (0.00)	2.08 (5.07)		
SEC low vs. ETA			0.40 [N.E.; N.E.] N.E.	0.20 [0.01; 4.04] 0.293	-0.05 [-0.12; 0.02] 0.148
SEC high vs. ETA			0.40 [N.E.; N.E.] N.E.	0.20 [0.01; 4.04] 0.293	-0.05 [-0.12; 0.02] 0.148
<p>N': Number of patients with available response value  n (%): Number and percentage of patients with event  N-N' is the number of values with MI.  CI: Confidence Interval  MI: Multiple Imputation  N.E.: Not estimable  OR: Odds Ratio  RR: Relative Risk  RD: Risk Difference</p> <p>OR from exact logistic regression model with treatment as predictor.  RR and RD calculated directly.</p> <p>All results are combined over MI:  n and % are averaged of all imputations.  Estimates, CIs and p-values of OR, RR and RD are combined using Rubin's rule, OR and RR on log-scale with subsequent back-transformation. All CIs and p-values are Wald-type.</p> <p>OR, RR and RD are N.E. if the incidence of events is zero or 100% in both involved treatment groups in more than 10% of imputations.</p>					



## 6.2 PASI Response by Age (FAS)

	Treatment Groups			Comparison		
	SEC low (N=40)	SEC high (N=40)	ETA (N=41)	OR [95% CI] p-value	RR [95% CI] p-value	RD [95% CI] p-value
<b>PASI50 Response Week 52</b>						
<b>Interaction Test</b>	<b>N.E.</b>					
<b>Age &lt; 12 years, N / N'</b>	<b>8 / 8</b>	<b>9 / 8</b>	<b>10 / 9</b>			
n (%)	8.00 (100.00)	7.94 (88.22)	8.53 (85.30)			
SEC low vs. ETA				1.25 [N.E.; N.E.] N.E.	1.17 [0.88; 1.56] 0.269	0.15 [-0.09; 0.39] 0.227
SEC high vs. ETA				1.22 [0.07; 20.42] 0.888	1.04 [0.71; 1.51] 0.856	0.03 [-0.29; 0.35] 0.859
<b>Age ≥ 12 years, N / N'</b>	<b>32 / 31</b>	<b>31 / 30</b>	<b>31 / 25</b>			
n (%)	32.00 (100.00)	30.92 (99.74)	27.43 (88.48)			
SEC low vs. ETA				4.98 [N.E.; N.E.] N.E.	1.13 [0.98; 1.30] 0.092	0.12 [-0.01; 0.24] 0.072
SEC high vs. ETA				4.73 [N.E.; N.E.] N.E.	1.13 [0.97; 1.31] 0.107	0.11 [-0.02; 0.24] 0.087
<b>PASI75 Response Week 52</b>						
<b>Interaction Test</b>	<b>p=0.192</b>					
<b>Age &lt; 12 years, N / N'</b>	<b>8 / 8</b>	<b>9 / 8</b>	<b>10 / 9</b>			
n (%)	7.00 (87.50)	6.69 (74.33)	8.31 (83.10)			
SEC low vs. ETA				1.34 [0.09; 20.59] 0.834	1.05 [0.71; 1.57] 0.795	0.04 [-0.29; 0.38] 0.798
SEC high vs. ETA				0.59 [0.05; 6.52] 0.666	0.89 [0.53; 1.49] 0.668	-0.09 [-0.48; 0.30] 0.661
<b>Age ≥ 12 years, N / N'</b>	<b>32 / 31</b>	<b>31 / 30</b>	<b>31 / 25</b>			
n (%)	28.91 (90.34)	29.80 (96.13)	21.65 (69.84)			
SEC low vs. ETA				3.95 [0.93; 16.75] 0.063	1.29 [0.98; 1.71] 0.066	0.21 [0.00; 0.41] 0.048
SEC high vs. ETA				10.78 [1.26; 92.06] 0.030	1.38 [1.06; 1.79] 0.017	0.26 [0.07; 0.45] 0.006

Treatment Groups				Comparison		
	SEC low (N=40)	SEC high (N=40)	ETA (N=41)	OR [95% CI] p-value	RR [95% CI] p-value	RD [95% CI] p-value
<b>PASI90 Response Week 52</b>						
<b>Interaction Test</b>	<b>p=0.263</b>					
<b>Age &lt; 12 years, N / N'</b>	<b>8 / 8</b>	<b>9 / 8</b>	<b>10 / 9</b>			
n (%)	7.00 (87.50)	6.39 (71.00)	7.14 (71.40)			
SEC low vs. ETA				2.63 [0.22; 31.19] 0.442	1.23 [0.76; 1.99] 0.405	0.16 [-0.21; 0.53] 0.391
SEC high vs. ETA				0.99 [0.13; 7.77] 0.992	0.99 [0.54; 1.82] 0.981	-0.00 [-0.43; 0.42] 0.985
<b>Age ≥ 12 years, N / N'</b>	<b>32 / 31</b>	<b>31 / 30</b>	<b>31 / 25</b>			
n (%)	23.61 (73.78)	26.63 (85.90)	14.80 (47.74)			
SEC low vs. ETA				3.03 [1.03; 8.91] 0.044	1.55 [1.00; 2.40] 0.051	0.26 [0.02; 0.50] 0.033
SEC high vs. ETA				6.49 [1.83; 22.96] 0.004	1.80 [1.20; 2.71] 0.005	0.38 [0.16; 0.60] <.001
<b>PASI100 Response Week 52</b>						
<b>Interaction Test</b>	<b>p=0.078</b>					
<b>Age &lt; 12 years, N / N'</b>	<b>8 / 8</b>	<b>9 / 8</b>	<b>10 / 9</b>			
n (%)	6.00 (75.00)	3.21 (35.67)	4.07 (40.70)			
SEC low vs. ETA				4.01 [0.55; 28.98] 0.169	1.85 [0.78; 4.35] 0.161	0.34 [-0.09; 0.77] 0.118
SEC high vs. ETA				0.81 [0.13; 5.20] 0.828	0.87 [0.27; 2.86] 0.820	-0.05 [-0.50; 0.40] 0.825
<b>Age ≥ 12 years, N / N'</b>	<b>32 / 31</b>	<b>31 / 30</b>	<b>31 / 25</b>			
n (%)	10.29 (32.16)	16.55 (53.39)	5.45 (17.58)			
SEC low vs. ETA				2.20 [0.65; 7.42] 0.202	1.84 [0.71; 4.73] 0.208	0.15 [-0.07; 0.36] 0.185
SEC high vs. ETA				5.24 [1.60; 17.15] 0.006	3.05 [1.29; 7.21] 0.011	0.36 [0.13; 0.58] 0.002

Treatment Groups			Comparison		
SEC low (N=40)	SEC high (N=40)	ETA (N=41)	OR [95% CI] p-value	RR [95% CI] p-value	RD [95% CI] p-value
<p>N': Number of patients with available response value  n (%): Number and percentage of patients with event  N-N' is the number of values with MI.  CI: Confidence Interval  MI: Multiple Imputation  N.E.: Not estimable  OR: Odds Ratio  RR: Relative Risk  RD: Risk Difference</p> <p>Interaction test from logistic regression model with predictors treatment, subgroup and treatment x subgroup.  OR from exact logistic regression models per subgroup with treatment as predictor.  RR and RD calculated directly per subgroup.</p> <p>All results are combined over MI:  n and % are averaged of all imputations.  P-value of interaction test, estimates, CIs and p-values of OR, RR and RD are combined using Rubin's rule, OR and RR on log-scale with subsequent back- transformation. All CIs and p-values are Wald-type.</p> <p>Subgroup analysis is displayed for subgrouping factors with at least 10 patients in each subgroup. In addition, for binary parameters, subgroup analysis is displayed only if there are at least 10 events in at least one subgroup in at least 90% of imputations.</p> <p>The interaction test is N.E. if the incidence of events is zero or 100% in one or more subgroup*treatment groups in more than 10% of imputations.  OR, RR and RD are N.E. if the incidence of events is zero or 100% in both involved treatment groups in more than 10% of imputations.</p>					

### 6.3 PASI Response by Gender (FAS)

	Treatment Groups			Comparison		
	SEC low (N=40)	SEC high (N=40)	ETA (N=41)	OR [95% CI] p-value	RR [95% CI] p-value	RD [95% CI] p-value
<b>PASI50 Response Week 52</b>						
<b>Interaction Test</b>	<b>N.E.</b>					
<b>Male, N / N'</b>	<b>13 / 13</b>	<b>17 / 17</b>	<b>16 / 12</b>			
n (%)	13.00 (100.00)	17.00 (100.00)	13.36 (83.50)			
SEC low vs. ETA				2.81 [N.E.; N.E.] N.E.	1.20 [0.94; 1.53] 0.147	0.17 [-0.04; 0.37] 0.109
SEC high vs. ETA				3.69 [N.E.; N.E.] N.E.	1.20 [0.94; 1.53] 0.147	0.17 [-0.04; 0.37] 0.109
<b>Female, N / N'</b>	<b>27 / 26</b>	<b>23 / 21</b>	<b>25 / 22</b>			
n (%)	27.00 (100.00)	21.86 (95.04)	22.60 (90.40)			
SEC low vs. ETA				3.13 [N.E.; N.E.] N.E.	1.11 [0.96; 1.28] 0.167	0.10 [-0.03; 0.22] 0.144
SEC high vs. ETA				1.97 [0.16; 24.88] 0.599	1.05 [0.88; 1.25] 0.572	0.05 [-0.11; 0.21] 0.568
<b>PASI75 Response Week 52</b>						
<b>Interaction Test</b>	<b>p=0.645</b>					
<b>Male, N / N'</b>	<b>13 / 13</b>	<b>17 / 17</b>	<b>16 / 12</b>			
n (%)	11.00 (84.62)	16.00 (94.12)	12.18 (76.13)			
SEC low vs. ETA				1.65 [0.23; 11.94] 0.620	1.11 [0.76; 1.64] 0.585	0.08 [-0.22; 0.39] 0.586
SEC high vs. ETA				4.67 [0.43; 50.97] 0.207	1.24 [0.89; 1.73] 0.207	0.18 [-0.08; 0.44] 0.174
<b>Female, N / N'</b>	<b>27 / 26</b>	<b>23 / 21</b>	<b>25 / 22</b>			
n (%)	24.91 (92.26)	20.49 (89.09)	17.78 (71.12)			
SEC low vs. ETA				4.72 [0.87; 25.44] 0.071	1.30 [0.98; 1.72] 0.071	0.21 [0.00; 0.42] 0.050
SEC high vs. ETA				3.33 [0.60; 18.32] 0.167	1.25 [0.92; 1.70] 0.150	0.18 [-0.05; 0.41] 0.131

Treatment Groups				Comparison		
	SEC low (N=40)	SEC high (N=40)	ETA (N=41)	OR [95% CI] p-value	RR [95% CI] p-value	RD [95% CI] p-value
<b>PASI90 Response Week 52</b>						
<b>Interaction Test</b>	<b>p=0.125</b>					
<b>Male, N / N'</b>	<b>13 / 13</b>	<b>17 / 17</b>	<b>16 / 12</b>			
n (%)	8.00 (61.54)	15.00 (88.24)	10.52 (65.75)			
SEC low vs. ETA				0.83 [0.18; 3.88] 0.818	0.94 [0.53; 1.66] 0.824	-0.04 [-0.40; 0.32] 0.819
SEC high vs. ETA				3.73 [0.61; 22.76] 0.154	1.34 [0.89; 2.03] 0.159	0.22 [-0.06; 0.51] 0.126
<b>Female, N / N'</b>	<b>27 / 26</b>	<b>23 / 21</b>	<b>25 / 22</b>			
n (%)	22.61 (83.74)	18.02 (78.35)	11.42 (45.68)			
SEC low vs. ETA				5.93 [1.59; 22.08] 0.008	1.83 [1.15; 2.94] 0.012	0.38 [0.13; 0.63] 0.002
SEC high vs. ETA				4.20 [1.14; 15.55] 0.031	1.72 [1.05; 2.81] 0.032	0.33 [0.06; 0.59] 0.016
<b>PASI100 Response Week 52</b>						
<b>Interaction Test</b>	<b>p=0.574</b>					
<b>Male, N / N'</b>	<b>13 / 13</b>	<b>17 / 17</b>	<b>16 / 12</b>			
n (%)	3.00 (23.08)	8.00 (47.06)	3.28 (20.50)			
SEC low vs. ETA				1.17 [0.20; 6.90] 0.865	1.14 [0.28; 4.68] 0.860	0.03 [-0.28; 0.33] 0.870
SEC high vs. ETA				3.34 [0.70; 15.89] 0.129	2.32 [0.75; 7.17] 0.145	0.27 [-0.05; 0.58] 0.097
<b>Female, N / N'</b>	<b>27 / 26</b>	<b>23 / 21</b>	<b>25 / 22</b>			
n (%)	13.29 (49.22)	11.76 (51.13)	6.24 (24.96)			
SEC low vs. ETA				2.86 [0.87; 9.37] 0.083	1.98 [0.89; 4.38] 0.094	0.24 [-0.02; 0.50] 0.065
SEC high vs. ETA				3.07 [0.89; 10.61] 0.076	2.05 [0.91; 4.60] 0.082	0.26 [-0.01; 0.53] 0.060

Treatment Groups			Comparison		
SEC low (N=40)	SEC high (N=40)	ETA (N=41)	OR [95% CI] p-value	RR [95% CI] p-value	RD [95% CI] p-value
<p>N': Number of patients with available response value  n (%): Number and percentage of patients with event  N-N' is the number of values with MI.  CI: Confidence Interval  MI: Multiple Imputation  N.E.: Not estimable  OR: Odds Ratio  RR: Relative Risk  RD: Risk Difference</p> <p>Interaction test from logistic regression model with predictors treatment, subgroup and treatment x subgroup.  OR from exact logistic regression models per subgroup with treatment as predictor.  RR and RD calculated directly per subgroup.</p> <p>All results are combined over MI:  n and % are averaged of all imputations.  P-value of interaction test, estimates, CIs and p-values of OR, RR and RD are combined using Rubin's rule, OR and RR on log-scale with subsequent back- transformation. All CIs and p-values are Wald-type.</p> <p>Subgroup analysis is displayed for subgrouping factors with at least 10 patients in each subgroup. In addition, for binary parameters, subgroup analysis is displayed only if there are at least 10 events in at least one subgroup in at least 90% of imputations.</p> <p>The interaction test is N.E. if the incidence of events is zero or 100% in one or more subgroup*treatment groups in more than 10% of imputations.  OR, RR and RD are N.E. if the incidence of events is zero or 100% in both involved treatment groups in more than 10% of imputations.</p>					

## 6.4 PASI Response by Disease Severity (FAS)

	Treatment Groups			Comparison		
	SEC low (N=40)	SEC high (N=40)	ETA (N=41)	OR [95% CI] p-value	RR [95% CI] p-value	RD [95% CI] p-value
<b>PASI50 Response Week 52</b>						
<b>Interaction Test</b>	<b>N.E.</b>					
<b>Baseline PASI ≤ Median, N / N'</b>	<b>20 / 20</b>	<b>20 / 19</b>	<b>22 / 19</b>			
n (%)	20.00 (100.00)	18.92 (94.60)	20.20 (91.82)			
SEC low vs. ETA				1.75 [N.E.; N.E.] N.E.	1.09 [0.94; 1.26] 0.248	0.08 [-0.05; 0.21] 0.225
SEC high vs. ETA				1.45 [0.09; 22.48] 0.791	1.03 [0.86; 1.24] 0.745	0.03 [-0.14; 0.20] 0.746
<b>Baseline PASI &gt; Median, N / N'</b>	<b>20 / 19</b>	<b>20 / 19</b>	<b>19 / 15</b>			
n (%)	20.00 (100.00)	19.94 (99.70)	15.76 (82.95)			
SEC low vs. ETA				4.74 [N.E.; N.E.] N.E.	1.21 [0.96; 1.51] 0.101	0.17 [-0.01; 0.35] 0.070
SEC high vs. ETA				4.67 [N.E.; N.E.] N.E.	1.20 [0.96; 1.51] 0.108	0.17 [-0.02; 0.35] 0.077
<b>PASI75 Response Week 52</b>						
<b>Interaction Test</b>	<b>p=0.910</b>					
<b>Baseline PASI ≤ Median, N / N'</b>	<b>20 / 20</b>	<b>20 / 19</b>	<b>22 / 19</b>			
n (%)	19.00 (95.00)	18.80 (94.00)	17.29 (78.59)			
SEC low vs. ETA				4.93 [0.50; 48.28] 0.171	1.21 [0.93; 1.57] 0.148	0.16 [-0.04; 0.37] 0.123
SEC high vs. ETA				4.26 [0.43; 41.89] 0.214	1.20 [0.92; 1.57] 0.188	0.15 [-0.06; 0.37] 0.166
<b>Baseline PASI &gt; Median, N / N'</b>	<b>20 / 19</b>	<b>20 / 19</b>	<b>19 / 15</b>			
n (%)	16.91 (84.55)	17.69 (88.45)	12.67 (66.68)			

Treatment Groups				Comparison		
	SEC low (N=40)	SEC high (N=40)	ETA (N=41)	OR [95% CI] p-value	RR [95% CI] p-value	RD [95% CI] p-value
SEC low vs. ETA				2.66 [0.55; 12.82] 0.223	1.27 [0.86; 1.87] 0.226	0.18 [-0.10; 0.45] 0.203
SEC high vs. ETA				3.75 [0.65; 21.50] 0.139	1.33 [0.91; 1.93] 0.138	0.22 [-0.05; 0.48] 0.110
<b>PASI90 Response Week 52</b>						
<b>Interaction Test</b>	<b>p=0.974</b>					
<b>Baseline PASI ≤ Median, N / N'</b>	<b>20 / 20</b>	<b>20 / 19</b>	<b>22 / 19</b>			
n (%)	15.00 (75.00)	16.63 (83.15)	11.76 (53.45)			
SEC low vs. ETA				2.55 [0.68; 9.59] 0.166	1.41 [0.87; 2.28] 0.166	0.22 [-0.07; 0.50] 0.144
SEC high vs. ETA				4.18 [0.94; 18.54] 0.060	1.56 [0.98; 2.46] 0.058	0.30 [0.02; 0.57] 0.036
<b>Baseline PASI &gt; Median, N / N'</b>	<b>20 / 19</b>	<b>20 / 19</b>	<b>19 / 15</b>			
n (%)	15.61 (78.05)	16.39 (81.95)	10.18 (53.58)			
SEC low vs. ETA				3.00 [0.73; 12.30] 0.126	1.46 [0.89; 2.38] 0.131	0.24 [-0.05; 0.54] 0.104
SEC high vs. ETA				3.82 [0.86; 16.93] 0.077	1.53 [0.95; 2.47] 0.081	0.28 [-0.00; 0.57] 0.053
<b>PASI100 Response Week 52</b>						
<b>Interaction Test</b>	<b>p=0.473</b>					
<b>Baseline PASI ≤ Median, N / N'</b>	<b>20 / 20</b>	<b>20 / 19</b>	<b>22 / 19</b>			
n (%)	7.00 (35.00)	10.55 (52.75)	3.45 (15.68)			
SEC low vs. ETA				2.86 [0.63; 12.89] 0.172	2.26 [0.69; 7.45] 0.180	0.19 [-0.07; 0.46] 0.150
SEC high vs. ETA				5.80 [1.31; 25.73] 0.021	3.40 [1.12; 10.38] 0.031	0.37 [0.10; 0.65] 0.008
<b>Baseline PASI &gt; Median, N / N'</b>	<b>20 / 19</b>	<b>20 / 19</b>	<b>19 / 15</b>			



	Treatment Groups			Comparison		
	SEC low (N=40)	SEC high (N=40)	ETA (N=41)	OR [95% CI] p-value	RR [95% CI] p-value	RD [95% CI] p-value
n (%)	9.29 (46.45)	9.21 (46.05)	6.07 (31.95)			
SEC low vs. ETA				1.82 [0.49; 6.70] 0.368	1.45 [0.64; 3.29] 0.370	0.15 [-0.16; 0.45] 0.354
SEC high vs. ETA				1.79 [0.49; 6.58] 0.380	1.44 [0.64; 3.27] 0.381	0.14 [-0.16; 0.45] 0.366
<p>N: Number of patients with available response value  n (%): Number and percentage of patients with event  N-N' is the number of values with MI.  CI: Confidence Interval  MI: Multiple Imputation  N.E.: Not estimable  OR: Odds Ratio  RR: Relative Risk  RD: Risk Difference</p> <p>Interaction test from logistic regression model with predictors treatment, subgroup and treatment x subgroup.  OR from exact logistic regression models per subgroup with treatment as predictor.  RR and RD calculated directly per subgroup.</p> <p>All results are combined over MI:  n and % are averaged of all imputations.  P-value of interaction test, estimates, CIs and p-values of OR, RR and RD are combined using Rubin's rule, OR and RR on log-scale with subsequent back- transformation. All CIs and p-values are Wald-type.</p> <p>Subgroup analysis is displayed for subgrouping factors with at least 10 patients in each subgroup. In addition, for binary parameters, subgroup analysis is displayed only if there are at least 10 events in at least one subgroup in at least 90% of imputations.</p> <p>The interaction test is N.E. if the incidence of events is zero or 100% in one or more subgroup*treatment groups in more than 10% of imputations.  OR, RR and RD are N.E. if the incidence of events is zero or 100% in both involved treatment groups in more than 10% of imputations.</p>						

## 6.5 PASI Response by Region (FAS)

	Treatment Groups			Comparison		
	SEC low (N=40)	SEC high (N=40)	ETA (N=41)	OR [95% CI] p-value	RR [95% CI] p-value	RD [95% CI] p-value
<b>PASI50 Response Week 52</b>						
<b>Interaction Test</b>	<b>N.E.</b>					
<b>Europe, N / N'</b>	<b>28 / 28</b>	<b>32 / 31</b>	<b>24 / 21</b>			
n (%)	28.00 (100.00)	31.94 (99.81)	21.63 (90.13)			
SEC low vs. ETA				3.29 [N.E.; N.E.] N.E.	1.11 [0.95; 1.29] 0.179	0.10 [-0.04; 0.23] 0.155
SEC high vs. ETA				3.71 [N.E.; N.E.] N.E.	1.11 [0.95; 1.29] 0.188	0.10 [-0.04; 0.23] 0.165
<b>Others, N / N'</b>	<b>12 / 11</b>	<b>8 / 7</b>	<b>17 / 13</b>			
n (%)	12.00 (100.00)	6.92 (86.50)	14.33 (84.29)			
SEC low vs. ETA				2.48 [N.E.; N.E.] N.E.	1.19 [0.95; 1.49] 0.134	0.16 [-0.03; 0.34] 0.100
SEC high vs. ETA				1.18 [0.10; 14.55] 0.898	1.03 [0.71; 1.48] 0.890	0.02 [-0.29; 0.33] 0.889
<b>PASI75 Response Week 52</b>						
<b>Interaction Test</b>	<b>p=0.386</b>					
<b>Europe, N / N'</b>	<b>28 / 28</b>	<b>32 / 31</b>	<b>24 / 21</b>			
n (%)	25.00 (89.29)	30.69 (95.91)	19.89 (82.87)			
SEC low vs. ETA				1.67 [0.32; 8.85] 0.545	1.08 [0.85; 1.37] 0.532	0.06 [-0.14; 0.26] 0.529
SEC high vs. ETA				4.88 [0.50; 47.61] 0.173	1.16 [0.94; 1.43] 0.179	0.13 [-0.05; 0.31] 0.156
<b>Others, N / N'</b>	<b>12 / 11</b>	<b>8 / 7</b>	<b>17 / 13</b>			
n (%)	10.91 (90.92)	5.80 (72.50)	10.07 (59.24)			
SEC low vs. ETA				6.61 [0.68; 64.00] 0.103	1.54 [0.97; 2.45] 0.069	0.32 [0.02; 0.62] 0.039
SEC high vs. ETA				1.79 [0.27; 11.94] 0.549	1.22 [0.66; 2.28] 0.524	0.13 [-0.28; 0.54] 0.524

	Treatment Groups			Comparison		
	SEC low (N=40)	SEC high (N=40)	ETA (N=41)	OR [95% CI] p-value	RR [95% CI] p-value	RD [95% CI] p-value
<b>PASI90 Response Week 52</b>						
<b>Interaction Test</b>	<b>p=0.199</b>					
<b>Europe, N / N'</b>	<b>28 / 28</b>	<b>32 / 31</b>	<b>24 / 21</b>			
n (%)	20.00 (71.43)	27.39 (85.59)	15.47 (64.46)			
SEC low vs. ETA				1.37 [0.42; 4.46] 0.604	1.11 [0.75; 1.63] 0.600	0.07 [-0.19; 0.33] 0.598
SEC high vs. ETA				3.21 [0.85; 12.12] 0.084	1.33 [0.94; 1.87] 0.102	0.21 [-0.02; 0.45] 0.077
<b>Others, N / N'</b>	<b>12 / 11</b>	<b>8 / 7</b>	<b>17 / 13</b>			
n (%)	10.61 (88.42)	5.63 (70.38)	6.47 (38.06)			
SEC low vs. ETA				11.98 [1.32; 108.66] 0.027	2.33 [1.19; 4.57] 0.014	0.50 [0.19; 0.81] 0.001
SEC high vs. ETA				3.72 [0.57; 24.23] 0.170	1.85 [0.83; 4.10] 0.130	0.32 [-0.09; 0.73] 0.123
<b>PASI100 Response Week 52</b>						
<b>Interaction Test</b>	<b>N.E.</b>					
<b>Europe, N / N'</b>	<b>28 / 28</b>	<b>32 / 31</b>	<b>24 / 21</b>			
n (%)	14.00 (50.00)	19.21 (60.03)	7.28 (30.33)			
SEC low vs. ETA				2.26 [0.72; 7.12] 0.162	1.65 [0.80; 3.40] 0.173	0.20 [-0.07; 0.46] 0.144
SEC high vs. ETA				3.38 [1.09; 10.46] 0.035	1.98 [1.00; 3.93] 0.050	0.30 [0.04; 0.55] 0.022
<b>Others, N / N'</b>	<b>12 / 11</b>	<b>8 / 7</b>	<b>17 / 13</b>			
n (%)	2.29 (19.08)	0.55 (6.88)	2.24 (13.18)			
SEC low vs. ETA				1.53 [0.19; 12.26] 0.689	1.45 [0.24; 8.63] 0.685	0.06 [-0.23; 0.35] 0.686
SEC high vs. ETA				0.86 [N.E.; N.E.] N.E.	0.63 [0.04; 9.74] 0.738	-0.06 [-0.33; 0.21] 0.647

Treatment Groups			Comparison		
SEC low (N=40)	SEC high (N=40)	ETA (N=41)	OR [95% CI] p-value	RR [95% CI] p-value	RD [95% CI] p-value
<p>N': Number of patients with available response value  n (%): Number and percentage of patients with event  N-N' is the number of values with MI.  CI: Confidence Interval  MI: Multiple Imputation  N.E.: Not estimable  OR: Odds Ratio  RR: Relative Risk  RD: Risk Difference</p> <p>Interaction test from logistic regression model with predictors treatment, subgroup and treatment x subgroup.  OR from exact logistic regression models per subgroup with treatment as predictor.  RR and RD calculated directly per subgroup.</p> <p>All results are combined over MI:  n and % are averaged of all imputations.  P-value of interaction test, estimates, CIs and p-values of OR, RR and RD are combined using Rubin's rule, OR and RR on log-scale with subsequent back- transformation. All CIs and p-values are Wald-type.</p> <p>Subgroup analysis is displayed for subgrouping factors with at least 10 patients in each subgroup. In addition, for binary parameters, subgroup analysis is displayed only if there are at least 10 events in at least one subgroup in at least 90% of imputations.</p> <p>The interaction test is N.E. if the incidence of events is zero or 100% in one or more subgroup*treatment groups in more than 10% of imputations.  OR, RR and RD are N.E. if the incidence of events is zero or 100% in both involved treatment groups in more than 10% of imputations.</p>					

## 6.6 PASI Response by Weight (FAS)

	Treatment Groups			Comparison		
	SEC low (N=40)	SEC high (N=40)	ETA (N=41)	OR [95% CI] p-value	RR [95% CI] p-value	RD [95% CI] p-value
<b>PASI50 Response Week 52</b>						
<b>Interaction Test</b>	<b>N.E.</b>					
<b>Weight &lt; 50 kg, N / N'</b>	<b>19 / 19</b>	<b>18 / 16</b>	<b>20 / 17</b>			
n (%)	19.00 (100.00)	16.86 (93.67)	17.37 (86.85)			
SEC low vs. ETA				3.26 [N.E.; N.E.] N.E.	1.15 [0.96; 1.39] 0.132	0.13 [-0.03; 0.29] 0.105
SEC high vs. ETA				2.22 [0.19; 25.61] 0.523	1.08 [0.86; 1.35] 0.510	0.07 [-0.13; 0.27] 0.502
<b>Weight ≥ 50 kg, N / N'</b>	<b>21 / 20</b>	<b>22 / 22</b>	<b>21 / 17</b>			
n (%)	21.00 (100.00)	22.00 (100.00)	18.59 (88.52)			
SEC low vs. ETA				2.87 [N.E.; N.E.] N.E.	1.13 [0.94; 1.36] 0.185	0.11 [-0.04; 0.27] 0.155
SEC high vs. ETA				3.01 [N.E.; N.E.] N.E.	1.13 [0.94; 1.36] 0.185	0.11 [-0.04; 0.27] 0.155
<b>PASI75 Response Week 52</b>						
<b>Interaction Test</b>	<b>N.E.</b>					
<b>Weight &lt; 50 kg, N / N'</b>	<b>19 / 19</b>	<b>18 / 16</b>	<b>20 / 17</b>			
n (%)	17.00 (89.47)	14.49 (80.50)	13.76 (68.80)			
SEC low vs. ETA				3.71 [0.64; 21.36] 0.142	1.30 [0.92; 1.84] 0.136	0.21 [-0.05; 0.46] 0.110
SEC high vs. ETA				1.86 [0.38; 9.11] 0.443	1.17 [0.79; 1.74] 0.439	0.12 [-0.17; 0.41] 0.429
<b>Weight ≥ 50 kg, N / N'</b>	<b>21 / 20</b>	<b>22 / 22</b>	<b>21 / 17</b>			
n (%)	18.91 (90.05)	22.00 (100.00)	16.20 (77.14)			
SEC low vs. ETA				2.58 [0.40; 16.74] 0.319	1.17 [0.86; 1.58] 0.311	0.13 [-0.11; 0.37] 0.295
SEC high vs. ETA				7.83 [N.E.; N.E.] N.E.	1.30 [1.00; 1.69] 0.051	0.23 [0.03; 0.43] 0.026

Treatment Groups				Comparison		
	SEC low (N=40)	SEC high (N=40)	ETA (N=41)	OR [95% CI] p-value	RR [95% CI] p-value	RD [95% CI] p-value
<b>PASI90 Response Week 52</b>						
<b>Interaction Test</b>	<b>p=0.117</b>					
<b>Weight &lt; 50 kg, N / N'</b>	<b>19 / 19</b>	<b>18 / 16</b>	<b>20 / 17</b>			
n (%)	15.00 (78.95)	12.02 (66.78)	11.43 (57.15)			
SEC low vs. ETA				2.73 [0.67; 11.23] 0.163	1.38 [0.88; 2.18] 0.163	0.22 [-0.07; 0.51] 0.139
SEC high vs. ETA				1.50 [0.38; 5.84] 0.562	1.17 [0.69; 1.97] 0.559	0.10 [-0.22; 0.42] 0.554
<b>Weight ≥ 50 kg, N / N'</b>	<b>21 / 20</b>	<b>22 / 22</b>	<b>21 / 17</b>			
n (%)	15.61 (74.33)	21.00 (95.45)	10.51 (50.05)			
SEC low vs. ETA				2.82 [0.75; 10.70] 0.126	1.49 [0.89; 2.49] 0.132	0.24 [-0.05; 0.54] 0.106
SEC high vs. ETA				19.50 [2.22; 171.39] 0.007	1.91 [1.21; 3.01] 0.005	0.45 [0.22; 0.69] <.001
<b>PASI100 Response Week 52</b>						
<b>Interaction Test</b>	<b>p=0.014</b>					
<b>Weight &lt; 50 kg, N / N'</b>	<b>19 / 19</b>	<b>18 / 16</b>	<b>20 / 17</b>			
n (%)	11.00 (57.89)	5.76 (32.00)	6.24 (31.20)			
SEC low vs. ETA				2.95 [0.80; 10.92] 0.106	1.86 [0.86; 4.01] 0.114	0.27 [-0.04; 0.57] 0.085
SEC high vs. ETA				1.03 [0.25; 4.21] 0.963	1.02 [0.39; 2.71] 0.965	0.01 [-0.30; 0.31] 0.959
<b>Weight ≥ 50 kg, N / N'</b>	<b>21 / 20</b>	<b>22 / 22</b>	<b>21 / 17</b>			
n (%)	5.29 (25.19)	14.00 (63.64)	3.28 (15.62)			
SEC low vs. ETA				1.80 [0.37; 8.78] 0.465	1.62 [0.44; 5.92] 0.464	0.10 [-0.16; 0.35] 0.455
SEC high vs. ETA				8.97 [2.05; 39.34] 0.004	4.11 [1.39; 12.18] 0.011	0.48 [0.22; 0.74] <.001

Treatment Groups			Comparison		
SEC low (N=40)	SEC high (N=40)	ETA (N=41)	OR [95% CI] p-value	RR [95% CI] p-value	RD [95% CI] p-value
<p>N': Number of patients with available response value  n (%): Number and percentage of patients with event  N-N' is the number of values with MI.  CI: Confidence Interval  MI: Multiple Imputation  N.E.: Not estimable  OR: Odds Ratio  RR: Relative Risk  RD: Risk Difference</p> <p>Interaction test from logistic regression model with predictors treatment, subgroup and treatment x subgroup.  OR from exact logistic regression models per subgroup with treatment as predictor.  RR and RD calculated directly per subgroup.</p> <p>All results are combined over MI:  n and % are averaged of all imputations.  P-value of interaction test, estimates, CIs and p-values of OR, RR and RD are combined using Rubin's rule, OR and RR on log-scale with subsequent back- transformation. All CIs and p-values are Wald-type.</p> <p>Subgroup analysis is displayed for subgrouping factors with at least 10 patients in each subgroup. In addition, for binary parameters, subgroup analysis is displayed only if there are at least 10 events in at least one subgroup in at least 90% of imputations.</p> <p>The interaction test is N.E. if the incidence of events is zero or 100% in one or more subgroup*treatment groups in more than 10% of imputations.  OR, RR and RD are N.E. if the incidence of events is zero or 100% in both involved treatment groups in more than 10% of imputations.</p>					

## 6.7 PASI Response by Previous Systemic Therapy (FAS)

	Treatment Groups			Comparison		
	SEC low (N=40)	SEC high (N=40)	ETA (N=41)	OR [95% CI] p-value	RR [95% CI] p-value	RD [95% CI] p-value
<b>PASI50 Response Week 52</b>						
<b>Interaction Test</b>	<b>N.E.</b>					
<b>No previous systemic therapy, N / N'</b>	<b>14 / 13</b>	<b>19 / 17</b>	<b>22 / 19</b>			
n (%)	14.00 (100.00)	18.86 (99.26)	20.05 (91.14)			
SEC low vs. ETA				1.42 [N.E.; N.E.] N.E.	1.10 [0.95; 1.27] 0.202	0.09 [-0.04; 0.22] 0.180
SEC high vs. ETA				1.88 [N.E.; N.E.] N.E.	1.09 [0.93; 1.27] 0.277	0.08 [-0.06; 0.22] 0.257
<b>Previous systemic therapy, N / N'</b>	<b>26 / 26</b>	<b>21 / 21</b>	<b>19 / 15</b>			
n (%)	26.00 (100.00)	20.00 (95.24)	15.91 (83.74)			
SEC low vs. ETA				5.69 [N.E.; N.E.] N.E.	1.20 [0.95; 1.51] 0.130	0.16 [-0.03; 0.35] 0.094
SEC high vs. ETA				3.61 [0.31; 41.66] 0.304	1.14 [0.89; 1.46] 0.308	0.12 [-0.10; 0.33] 0.285
<b>PASI75 Response Week 52</b>						
<b>Interaction Test</b>	<b>N.E.</b>					
<b>No previous systemic therapy, N / N'</b>	<b>14 / 13</b>	<b>19 / 17</b>	<b>22 / 19</b>			
n (%)	13.91 (99.36)	18.49 (97.32)	16.81 (76.41)			
SEC low vs. ETA				5.13 [N.E.; N.E.] N.E.	1.30 [1.01; 1.68] 0.043	0.23 [0.03; 0.43] 0.022
SEC high vs. ETA				5.90 [N.E.; N.E.] N.E.	1.27 [0.97; 1.66] 0.076	0.21 [-0.00; 0.42] 0.052
<b>Previous systemic therapy, N / N'</b>	<b>26 / 26</b>	<b>21 / 21</b>	<b>19 / 15</b>			
n (%)	22.00 (84.62)	18.00 (85.71)	13.15 (69.21)			



Treatment Groups				Comparison		
	SEC low (N=40)	SEC high (N=40)	ETA (N=41)	OR [95% CI] p-value	RR [95% CI] p-value	RD [95% CI] p-value
SEC low vs. ETA				2.37 [0.53; 10.62] 0.258	1.23 [0.85; 1.77] 0.280	0.15 [-0.11; 0.42] 0.256
SEC high vs. ETA				2.58 [0.52; 12.89] 0.249	1.24 [0.85; 1.80] 0.257	0.17 [-0.11; 0.44] 0.234
<b>PASI90 Response Week 52</b>						
<b>Interaction Test</b>	<b>p=0.946</b>					
<b>No previous systemic therapy, N / N'</b>	<b>14 / 13</b>	<b>19 / 17</b>	<b>22 / 19</b>			
n (%)	12.61 (90.07)	17.02 (89.58)	14.33 (65.14)			
SEC low vs. ETA				4.94 [0.57; 42.89] 0.148	1.38 [0.96; 2.00] 0.084	0.25 [-0.02; 0.52] 0.066
SEC high vs. ETA				4.73 [0.67; 33.38] 0.119	1.37 [0.96; 1.96] 0.079	0.24 [-0.01; 0.50] 0.058
<b>Previous systemic therapy, N / N'</b>	<b>26 / 26</b>	<b>21 / 21</b>	<b>19 / 15</b>			
n (%)	18.00 (69.23)	16.00 (76.19)	7.61 (40.05)			
SEC low vs. ETA				3.28 [0.93; 11.54] 0.064	1.74 [0.92; 3.27] 0.089	0.29 [0.00; 0.58] 0.050
SEC high vs. ETA				4.60 [1.17; 18.09] 0.029	1.91 [1.02; 3.58] 0.043	0.36 [0.07; 0.66] 0.016
<b>PASI100 Response Week 52</b>						
<b>Interaction Test</b>	<b>p=0.463</b>					
<b>No previous systemic therapy, N / N'</b>	<b>14 / 13</b>	<b>19 / 17</b>	<b>22 / 19</b>			
n (%)	8.29 (59.21)	10.76 (56.63)	8.17 (37.14)			
SEC low vs. ETA				2.40 [0.60; 9.58] 0.215	1.59 [0.78; 3.24] 0.198	0.22 [-0.11; 0.55] 0.195
SEC high vs. ETA				2.17 [0.61; 7.76] 0.233	1.52 [0.77; 3.03] 0.230	0.19 [-0.11; 0.50] 0.217
<b>Previous systemic therapy, N / N'</b>	<b>26 / 26</b>	<b>21 / 21</b>	<b>19 / 15</b>			

	Treatment Groups			Comparison		
	SEC low (N=40)	SEC high (N=40)	ETA (N=41)	OR [95% CI] p-value	RR [95% CI] p-value	RD [95% CI] p-value
n (%)	8.00 (30.77)	9.00 (42.86)	1.35 (7.11)			
SEC low vs. ETA				5.98 [0.70; 50.70] 0.101	4.61 [0.66; 32.28] 0.123	0.24 [0.02; 0.45] 0.033
SEC high vs. ETA				9.88 [1.16; 84.34] 0.036	6.43 [0.94; 43.94] 0.058	0.36 [0.11; 0.60] 0.005
<p>N: Number of patients with available response value  n (%): Number and percentage of patients with event  N-N' is the number of values with MI.  CI: Confidence Interval  MI: Multiple Imputation  N.E.: Not estimable  OR: Odds Ratio  RR: Relative Risk  RD: Risk Difference</p> <p>Interaction test from logistic regression model with predictors treatment, subgroup and treatment x subgroup.  OR from exact logistic regression models per subgroup with treatment as predictor.  RR and RD calculated directly per subgroup.</p> <p>All results are combined over MI:  n and % are averaged of all imputations.  P-value of interaction test, estimates, CIs and p-values of OR, RR and RD are combined using Rubin's rule, OR and RR on log-scale with subsequent back- transformation. All CIs and p-values are Wald-type.</p> <p>Subgroup analysis is displayed for subgrouping factors with at least 10 patients in each subgroup. In addition, for binary parameters, subgroup analysis is displayed only if there are at least 10 events in at least one subgroup in at least 90% of imputations.</p> <p>The interaction test is N.E. if the incidence of events is zero or 100% in one or more subgroup*treatment groups in more than 10% of imputations.  OR, RR and RD are N.E. if the incidence of events is zero or 100% in both involved treatment groups in more than 10% of imputations.</p>						

## 7.1 IGA mod 2011 Response (FAS)

	Treatment Groups			Comparison		
	SEC low (N=40)	SEC high (N=40)	ETA (N=41)	OR [95% CI] p-value	RR [95% CI] p-value	RD [95% CI] p-value
<b>IGA mod 2011 Response Week 52</b>						
<b>N'</b>	<b>39</b>	<b>38</b>	<b>34</b>			
n (%)	29.79 (74.48)	31.22 (78.05)	23.85 (58.17)			
SEC low vs. ETA				2.08 [0.80; 5.41] 0.134	1.28 [0.93; 1.77] 0.135	0.16 [-0.04; 0.37] 0.123
SEC high vs. ETA				2.53 [0.93; 6.90] 0.069	1.34 [0.98; 1.85] 0.070	0.20 [-0.01; 0.40] 0.058
<p>N': Number of patients with available response value  n (%): Number and percentage of patients with event  N-N' is the number of values with MI.  CI: Confidence Interval  MI: Multiple Imputation  N.E.: Not estimable  OR: Odds Ratio  RR: Relative Risk  RD: Risk Difference</p> <p>OR from exact logistic regression model with treatment as predictor.  RR and RD calculated directly.</p> <p>All results are combined over MI:  n and % are averaged of all imputations.  Estimates, CIs and p-values of OR, RR and RD are combined using Rubin's rule, OR and RR on log-scale with subsequent back-transformation. All CIs and p-values are Wald-type.</p> <p>OR, RR and RD are N.E. if the incidence of events is zero or 100% in both involved treatment groups in more than 10% of imputations.</p>						

## 7.2 IGA mod 2011 Response by Age (FAS)

Treatment Groups				Comparison		
	SEC low (N=40)	SEC high (N=40)	ETA (N=41)	OR [95% CI] p-value	RR [95% CI] p-value	RD [95% CI] p-value
<b>IGA mod 2011 Response Week 52</b>						
<b>Interaction Test</b>	<b>p=0.569</b>					
<b>Age &lt; 12 years, N / N'</b>	<b>8 / 8</b>	<b>9 / 8</b>	<b>10 / 9</b>			
n (%)	7.00 (87.50)	6.56 (72.89)	5.18 (51.80)			
SEC low vs. ETA				5.86 [0.54; 63.75] 0.146	1.69 [0.87; 3.31] 0.123	0.36 [-0.03; 0.75] 0.074
SEC high vs. ETA				2.42 [0.33; 17.72] 0.385	1.41 [0.66; 3.00] 0.377	0.21 [-0.24; 0.66] 0.354
<b>Age ≥ 12 years, N / N'</b>	<b>32 / 31</b>	<b>31 / 30</b>	<b>31 / 25</b>			
n (%)	22.79 (71.22)	24.66 (79.55)	18.67 (60.23)			
SEC low vs. ETA				1.62 [0.56; 4.69] 0.372	1.18 [0.82; 1.71] 0.372	0.11 [-0.13; 0.35] 0.364
SEC high vs. ETA				2.53 [0.80; 8.00] 0.113	1.32 [0.93; 1.87] 0.115	0.19 [-0.04; 0.42] 0.098
<p>N': Number of patients with available response value  n (%): Number and percentage of patients with event  N-N' is the number of values with MI.  CI: Confidence Interval  MI: Multiple Imputation  N.E.: Not estimable  OR: Odds Ratio  RR: Relative Risk  RD: Risk Difference</p> <p>Interaction test from logistic regression model with predictors treatment, subgroup and treatment x subgroup.  OR from exact logistic regression models per subgroup with treatment as predictor.  RR and RD calculated directly per subgroup.</p> <p>All results are combined over MI:  n and % are averaged of all imputations.  P-value of interaction test, estimates, CIs and p-values of OR, RR and RD are combined using Rubin's rule, OR and RR on log-scale with subsequent back- transformation. All CIs and p-values are Wald-type.</p> <p>Subgroup analysis is displayed for subgrouping factors with at least 10 patients in each subgroup. In addition, for binary parameters, subgroup analysis is displayed only if there are at least 10 events in at least one subgroup in at least 90% of imputations.</p> <p>The interaction test is N.E. if the incidence of events is zero or 100% in one or more subgroup*treatment groups in more than 10% of imputations.  OR, RR and RD are N.E. if the incidence of events is zero or 100% in both involved treatment groups in more than 10% of imputations.</p>						

### 7.3 IGA mod 2011 Response by Gender (FAS)

Treatment Groups				Comparison		
	SEC low (N=40)	SEC high (N=40)	ETA (N=41)	OR [95% CI] p-value	RR [95% CI] p-value	RD [95% CI] p-value
<b>IGA mod 2011 Response Week 52</b>						
<b>Interaction Test</b>	<b>p=0.161</b>					
<b>Male, N / N'</b>	<b>13 / 13</b>	<b>17 / 17</b>	<b>16 / 12</b>			
n (%)	8.00 (61.54)	15.00 (88.24)	10.62 (66.38)			
SEC low vs. ETA				0.81 [0.17; 3.86] 0.791	0.93 [0.52; 1.65] 0.801	-0.05 [-0.41; 0.31] 0.794
SEC high vs. ETA				3.62 [0.58; 22.56] 0.169	1.33 [0.88; 2.02] 0.174	0.22 [-0.07; 0.51] 0.142
<b>Female, N / N'</b>	<b>27 / 26</b>	<b>23 / 21</b>	<b>25 / 22</b>			
n (%)	21.79 (80.70)	16.22 (70.52)	13.23 (52.92)			
SEC low vs. ETA				3.63 [1.05; 12.59] 0.042	1.53 [1.00; 2.32] 0.048	0.28 [0.03; 0.53] 0.029
SEC high vs. ETA				2.10 [0.62; 7.13] 0.233	1.33 [0.83; 2.13] 0.229	0.18 [-0.10; 0.45] 0.215
<p>N': Number of patients with available response value  n (%): Number and percentage of patients with event  N-N' is the number of values with MI.  CI: Confidence Interval  MI: Multiple Imputation  N.E.: Not estimable  OR: Odds Ratio  RR: Relative Risk  RD: Risk Difference</p> <p>Interaction test from logistic regression model with predictors treatment, subgroup and treatment x subgroup.  OR from exact logistic regression models per subgroup with treatment as predictor.  RR and RD calculated directly per subgroup.</p> <p>All results are combined over MI:  n and % are averaged of all imputations.  P-value of interaction test, estimates, CIs and p-values of OR, RR and RD are combined using Rubin's rule, OR and RR on log-scale with subsequent back- transformation. All CIs and p-values are Wald-type.</p> <p>Subgroup analysis is displayed for subgrouping factors with at least 10 patients in each subgroup. In addition, for binary parameters, subgroup analysis is displayed only if there are at least 10 events in at least one subgroup in at least 90% of imputations.</p> <p>The interaction test is N.E. if the incidence of events is zero or 100% in one or more subgroup*treatment groups in more than 10% of imputations.  OR, RR and RD are N.E. if the incidence of events is zero or 100% in both involved treatment groups in more than 10% of imputations.</p>						

## 7.4 IGA mod 2011 Response by Disease Severity (FAS)

Treatment Groups				Comparison		
	SEC low (N=40)	SEC high (N=40)	ETA (N=41)	OR [95% CI] p-value	RR [95% CI] p-value	RD [95% CI] p-value
<b>IGA mod 2011 Response Week 52</b>						
<b>Interaction Test</b>	<b>p=0.776</b>					
<b>Baseline PASI ≤ Median, N / N'</b>	<b>20 / 20</b>	<b>20 / 19</b>	<b>22 / 19</b>			
n (%)	14.00 (70.00)	15.66 (78.30)	13.35 (60.68)			
SEC low vs. ETA				1.50 [0.42; 5.39] 0.538	1.15 [0.74; 1.81] 0.530	0.09 [-0.20; 0.38] 0.528
SEC high vs. ETA				2.30 [0.58; 9.17] 0.238	1.29 [0.85; 1.96] 0.231	0.18 [-0.10; 0.45] 0.215
<b>Baseline PASI &gt; Median, N / N'</b>	<b>20 / 19</b>	<b>20 / 19</b>	<b>19 / 15</b>			
n (%)	15.79 (78.95)	15.56 (77.80)	10.50 (55.26)			
SEC low vs. ETA				2.96 [0.71; 12.38] 0.138	1.43 [0.88; 2.32] 0.146	0.24 [-0.06; 0.53] 0.117
SEC high vs. ETA				2.77 [0.66; 11.58] 0.162	1.41 [0.86; 2.30] 0.169	0.23 [-0.07; 0.53] 0.141
<p>N': Number of patients with available response value  n (%): Number and percentage of patients with event  N-N' is the number of values with MI.  CI: Confidence Interval  MI: Multiple Imputation  N.E.: Not estimable  OR: Odds Ratio  RR: Relative Risk  RD: Risk Difference</p> <p>Interaction test from logistic regression model with predictors treatment, subgroup and treatment x subgroup.  OR from exact logistic regression models per subgroup with treatment as predictor.  RR and RD calculated directly per subgroup.</p> <p>All results are combined over MI:  n and % are averaged of all imputations.  P-value of interaction test, estimates, CIs and p-values of OR, RR and RD are combined using Rubin's rule, OR and RR on log-scale with subsequent back- transformation. All CIs and p-values are Wald-type.</p> <p>Subgroup analysis is displayed for subgrouping factors with at least 10 patients in each subgroup. In addition, for binary parameters, subgroup analysis is displayed only if there are at least 10 events in at least one subgroup in at least 90% of imputations.</p> <p>The interaction test is N.E. if the incidence of events is zero or 100% in one or more subgroup*treatment groups in more than 10% of imputations.  OR, RR and RD are N.E. if the incidence of events is zero or 100% in both involved treatment groups in more than 10% of imputations.</p>						

## 7.5 IGA mod 2011 Response by Region (FAS)

	Treatment Groups			Comparison		
	SEC low (N=40)	SEC high (N=40)	ETA (N=41)	OR [95% CI] p-value	RR [95% CI] p-value	RD [95% CI] p-value
<b>IGA mod 2011 Response Week 52</b>						
<b>Interaction Test</b>	<b>p=0.083</b>					
<b>Europe, N / N'</b>	<b>28 / 28</b>	<b>32 / 31</b>	<b>24 / 21</b>			
n (%)	19.00 (67.86)	26.56 (83.00)	17.13 (71.37)			
SEC low vs. ETA				0.85 [0.26; 2.78] 0.786	0.95 [0.66; 1.37] 0.785	-0.04 [-0.29; 0.22] 0.784
SEC high vs. ETA				1.94 [0.53; 7.10] 0.317	1.16 [0.86; 1.58] 0.330	0.12 [-0.11; 0.34] 0.315
<b>Others, N / N'</b>	<b>12 / 11</b>	<b>8 / 7</b>	<b>17 / 13</b>			
n (%)	10.79 (89.92)	4.66 (58.25)	6.72 (39.53)			
SEC low vs. ETA				12.98 [1.37; 122.78] 0.025	2.29 [1.18; 4.44] 0.015	0.50 [0.20; 0.81] 0.001
SEC high vs. ETA				2.08 [0.35; 12.41] 0.420	1.47 [0.60; 3.61] 0.395	0.19 [-0.25; 0.62] 0.402
<p>N': Number of patients with available response value  n (%): Number and percentage of patients with event  N-N' is the number of values with MI.  CI: Confidence Interval  MI: Multiple Imputation  N.E.: Not estimable  OR: Odds Ratio  RR: Relative Risk  RD: Risk Difference</p> <p>Interaction test from logistic regression model with predictors treatment, subgroup and treatment x subgroup.  OR from exact logistic regression models per subgroup with treatment as predictor.  RR and RD calculated directly per subgroup.</p> <p>All results are combined over MI:  n and % are averaged of all imputations.  P-value of interaction test, estimates, CIs and p-values of OR, RR and RD are combined using Rubin's rule, OR and RR on log-scale with subsequent back- transformation. All CIs and p-values are Wald-type.</p> <p>Subgroup analysis is displayed for subgrouping factors with at least 10 patients in each subgroup. In addition, for binary parameters, subgroup analysis is displayed only if there are at least 10 events in at least one subgroup in at least 90% of imputations.</p> <p>The interaction test is N.E. if the incidence of events is zero or 100% in one or more subgroup*treatment groups in more than 10% of imputations.  OR, RR and RD are N.E. if the incidence of events is zero or 100% in both involved treatment groups in more than 10% of imputations.</p>						

## 7.6 IGA mod 2011 Response by Weight (FAS)

Treatment Groups				Comparison		
	SEC low (N=40)	SEC high (N=40)	ETA (N=41)	OR [95% CI] p-value	RR [95% CI] p-value	RD [95% CI] p-value
<b>IGA mod 2011 Response Week 52</b>						
<b>Interaction Test</b>	<b>p=0.291</b>					
<b>Weight &lt; 50 kg, N / N'</b>	<b>19 / 19</b>	<b>18 / 16</b>	<b>20 / 17</b>			
n (%)	15.00 (78.95)	12.22 (67.89)	9.44 (47.20)			
SEC low vs. ETA				4.04 [0.99; 16.52] 0.052	1.68 [0.98; 2.86] 0.059	0.32 [0.03; 0.61] 0.033
SEC high vs. ETA				2.32 [0.59; 9.17] 0.229	1.44 [0.80; 2.59] 0.226	0.21 [-0.11; 0.53] 0.208
<b>Weight ≥ 50 kg, N / N'</b>	<b>21 / 20</b>	<b>22 / 22</b>	<b>21 / 17</b>			
n (%)	14.79 (70.43)	19.00 (86.36)	14.41 (68.62)			
SEC low vs. ETA				1.09 [0.29; 4.11] 0.904	1.03 [0.68; 1.55] 0.900	0.02 [-0.27; 0.30] 0.901
SEC high vs. ETA				2.82 [0.61; 13.01] 0.185	1.26 [0.89; 1.77] 0.186	0.18 [-0.07; 0.43] 0.164
<p>N': Number of patients with available response value  n (%): Number and percentage of patients with event  N-N' is the number of values with MI.  CI: Confidence Interval  MI: Multiple Imputation  N.E.: Not estimable  OR: Odds Ratio  RR: Relative Risk  RD: Risk Difference</p> <p>Interaction test from logistic regression model with predictors treatment, subgroup and treatment x subgroup.  OR from exact logistic regression models per subgroup with treatment as predictor.  RR and RD calculated directly per subgroup.</p> <p>All results are combined over MI:  n and % are averaged of all imputations.  P-value of interaction test, estimates, CIs and p-values of OR, RR and RD are combined using Rubin's rule, OR and RR on log-scale with subsequent back- transformation. All CIs and p-values are Wald-type.</p> <p>Subgroup analysis is displayed for subgrouping factors with at least 10 patients in each subgroup. In addition, for binary parameters, subgroup analysis is displayed only if there are at least 10 events in at least one subgroup in at least 90% of imputations.</p> <p>The interaction test is N.E. if the incidence of events is zero or 100% in one or more subgroup*treatment groups in more than 10% of imputations.  OR, RR and RD are N.E. if the incidence of events is zero or 100% in both involved treatment groups in more than 10% of imputations.</p>						



## 7.7 IGA mod 2011 Response by Previous Systemic Therapy (FAS)

Treatment Groups				Comparison		
	SEC low (N=40)	SEC high (N=40)	ETA (N=41)	OR [95% CI] p-value	RR [95% CI] p-value	RD [95% CI] p-value
<b>IGA mod 2011 Response Week 52</b>						
<b>Interaction Test</b>	<b>p=0.541</b>					
<b>No previous systemic therapy, N / N'</b>	<b>14 / 13</b>	<b>19 / 17</b>	<b>22 / 19</b>			
n (%)	12.79 (91.36)	15.22 (80.11)	14.50 (65.91)			
SEC low vs. ETA				5.47 [0.61; 49.14] 0.129	1.39 [0.97; 1.98] 0.071	0.25 [-0.00; 0.51] 0.052
SEC high vs. ETA				2.07 [0.46; 9.43] 0.346	1.22 [0.82; 1.81] 0.335	0.14 [-0.14; 0.42] 0.324
<b>Previous systemic therapy, N / N'</b>	<b>26 / 26</b>	<b>21 / 21</b>	<b>19 / 15</b>			
n (%)	17.00 (65.38)	16.00 (76.19)	9.35 (49.21)			
SEC low vs. ETA				1.92 [0.57; 6.49] 0.294	1.33 [0.77; 2.31] 0.308	0.16 [-0.13; 0.46] 0.283
SEC high vs. ETA				3.20 [0.83; 12.34] 0.091	1.55 [0.91; 2.63] 0.105	0.27 [-0.03; 0.56] 0.073
<p>N': Number of patients with available response value  n (%): Number and percentage of patients with event  N-N' is the number of values with MI.  CI: Confidence Interval  MI: Multiple Imputation  N.E.: Not estimable  OR: Odds Ratio  RR: Relative Risk  RD: Risk Difference</p> <p>Interaction test from logistic regression model with predictors treatment, subgroup and treatment x subgroup.  OR from exact logistic regression models per subgroup with treatment as predictor.  RR and RD calculated directly per subgroup.</p> <p>All results are combined over MI:  n and % are averaged of all imputations.  P-value of interaction test, estimates, CIs and p-values of OR, RR and RD are combined using Rubin's rule, OR and RR on log-scale with subsequent back- transformation. All CIs and p-values are Wald-type.</p> <p>Subgroup analysis is displayed for subgrouping factors with at least 10 patients in each subgroup. In addition, for binary parameters, subgroup analysis is displayed only if there are at least 10 events in at least one subgroup in at least 90% of imputations.</p> <p>The interaction test is N.E. if the incidence of events is zero or 100% in one or more subgroup*treatment groups in more than 10% of imputations.  OR, RR and RD are N.E. if the incidence of events is zero or 100% in both involved treatment groups in more than 10% of imputations.</p>						

## 8.0 CDLQI, Return Rates (FAS)

	Treatment Groups			
	SEC low (N=40)	SEC high (N=40)	ETA (N=41)	Total (N=121)
<b>Number of patients with valid data n (%)</b>				
Baseline Returns	40 (100.0)	40 (100.0)	41 (100.0)	121 (100.0)
Week 4 Returns	37 (92.5)	36 (90.0)	40 (97.6)	113 (93.4)
Week 8 Returns	37 (92.5)	37 (92.5)	40 (97.6)	114 (94.2)
Week 12 Returns	31 (77.5)	35 (87.5)	34 (82.9)	100 (82.6)
Week 24 Returns	38 (95.0)	37 (92.5)	39 (95.1)	114 (94.2)
Week 36 Returns	39 (97.5)	37 (92.5)	33 (80.5)	109 (90.1)
Week 52 Returns	37 (92.5)	37 (92.5)	35 (85.4)	109 (90.1)
Note: Baseline value was imputed for 1 patient(s) in arm SEC low, 1 patient(s) in arm SEC high, and 1 patient(s) in arm ETA.				

## 8.1 CDLQI, Change from Baseline (FAS)

	Treatment Groups			Comparisons	
	SEC low (N=40)	SEC high (N=40)	ETA (N=41)	SEC low-ETA Mean Diff [95% CI] p-value	SEC high-ETA Mean Diff [95% CI] p-value
N'	39	38	41		
Baseline Mean (SD)	12.18 (7.25)	10.85 (7.62)	10.34 (7.67)		
Week 4 Adjusted Mean Change (SE)	-6.19 (0.74)	-5.88 (0.75)	-5.23 (0.71)		
Week 8 Adjusted Mean Change (SE)	-7.49 (0.74)	-8.03 (0.74)	-6.00 (0.71)		
Week 12 Adjusted Mean Change (SE)	-8.41 (0.77)	-7.75 (0.75)	-7.61 (0.75)		
Week 24 Adjusted Mean Change (SE)	-8.87 (0.73)	-8.18 (0.74)	-6.92 (0.72)		
Week 36 Adjusted Mean Change (SE)	-8.32 (0.73)	-8.10 (0.74)	-7.09 (0.75)		
Week 52 Adjusted Mean Change (SE)	-9.05 (0.74)	-8.56 (0.74)	-8.12 (0.74)	-0.93 [-2.99; 1.12] 0.372	-0.44 [-2.50; 1.61] 0.671
<p>N': Number of patients in the analysis            CI: Confidence interval            MMRM: Mixed effects repeated measures model            N.E.: Not estimable            SD: Standard deviation            SE: Standard error</p> <p>Adjusted mean change, mean difference and p-value from MMRM with fixed effects:            treatment, visit, baseline value, treatment x visit            Covariance structure: compound symmetry (cs)</p> <p>Note: Baseline value was imputed for 1 patient(s) in arm SEC low, 1 patient(s) in arm SEC high, and 1 patient(s) in arm ETA.</p>					

## 8.2 CDLQI, Change from Baseline by Age (FAS)

	Treatment Groups			Comparisons	
	SEC low (N=40)	SEC high (N=40)	ETA (N=41)	SEC low-ETA Mean Diff [95% CI] p-value	SEC high-ETA Mean Diff [95% CI] p-value
<b>Interaction test: p=0.179</b>					
<b>Age &lt; 12 years, N</b>	<b>8</b>	<b>9</b>	<b>10</b>		
N'	8	8	10		
Baseline Mean (SD)	10.25 (6.34)	12.56 (7.91)	13.80 (3.74)		
Week 4 Adjusted Mean Change (SE)	-5.45 (1.63)	-3.28 (1.64)	-2.52 (1.42)		
Week 8 Adjusted Mean Change (SE)	-6.60 (1.58)	-8.52 (1.63)	-0.72 (1.45)		
Week 12 Adjusted Mean Change (SE)	-7.10 (1.79)	-8.64 (1.70)	-3.45 (1.55)		
Week 24 Adjusted Mean Change (SE)	-9.10 (1.58)	-9.38 (1.64)	-5.42 (1.42)		
Week 36 Adjusted Mean Change (SE)	-9.48 (1.58)	-8.10 (1.58)	-5.33 (1.45)		
Week 52 Adjusted Mean Change (SE)	-9.98 (1.58)	-7.97 (1.58)	-8.33 (1.45)	-1.65 [-5.87; 2.58] 0.444	0.36 [-3.85; 4.57] 0.867
<b>Age ≥ 12 years, N</b>	<b>32</b>	<b>31</b>	<b>31</b>		
N'	31	30	31		
Baseline Mean (SD)	12.66 (7.47)	10.35 (7.59)	9.23 (8.30)		
Week 4 Adjusted Mean Change (SE)	-6.34 (0.81)	-6.51 (0.82)	-6.13 (0.81)		
Week 8 Adjusted Mean Change (SE)	-7.71 (0.82)	-7.92 (0.82)	-7.61 (0.81)		
Week 12 Adjusted Mean Change (SE)	-8.63 (0.84)	-7.58 (0.82)	-8.83 (0.84)		
Week 24 Adjusted Mean Change (SE)	-8.79 (0.81)	-7.92 (0.82)	-7.41 (0.82)		
Week 36 Adjusted Mean Change (SE)	-8.00 (0.81)	-8.10 (0.82)	-7.67 (0.86)		

	Treatment Groups			Comparisons	
	SEC low (N=40)	SEC high (N=40)	ETA (N=41)	SEC low-ETA Mean Diff [95% CI] p-value	SEC high-ETA Mean Diff [95% CI] p-value
Week 52 Adjusted Mean Change (SE)	-8.77 (0.82)	-8.73 (0.82)	-8.01 (0.84)	-0.76 [-3.08; 1.56] 0.521	-0.72 [-3.03; 1.59] 0.543
<p>N: Number of patients in the analysis            CI: Confidence interval            MMRM: Mixed effects repeated measures model            N.E.: Not estimable            SD: Standard deviation            SE: Standard error</p> <p>Interaction test, adjusted mean change, mean difference and p-value from MMRM with fixed effects:            treatment, visit, baseline value, subgroup, treatment x visit, subgroup x visit, treatment x subgroup, treatment x subgroup x visit            Covariance structure: compound symmetry (cs)</p> <p>Subgroup analysis is displayed for subgrouping factors with at least 10 patients in each subgroup. In addition, for continuous parameters,            subgroup analysis is displayed only if the number of patients used in the analysis is at least 10 in each subgroup.</p> <p>Note: Baseline value was imputed for 1 patient(s) in arm SEC low, 1 patient(s) in arm SEC high, and 1 patient(s) in arm ETA.</p>					

### 8.3 CDLQI, Change from Baseline by Gender (FAS)

	Treatment Groups			Comparisons	
	SEC low (N=40)	SEC high (N=40)	ETA (N=41)	SEC low-ETA Mean Diff [95% CI] p-value	SEC high-ETA Mean Diff [95% CI] p-value
<b>Interaction test: p=0.054</b>					
<b>Male, N</b>	<b>13</b>	<b>17</b>	<b>16</b>		
N'	13	17	16		
Baseline Mean (SD)	11.54 (7.66)	10.59 (6.01)	8.81 (7.79)		
Week 4 Adjusted Mean Change (SE)	-5.29 (1.27)	-6.62 (1.13)	-5.85 (1.13)		
Week 8 Adjusted Mean Change (SE)	-5.44 (1.25)	-8.60 (1.11)	-7.32 (1.15)		
Week 12 Adjusted Mean Change (SE)	-6.83 (1.38)	-8.52 (1.13)	-9.09 (1.19)		
Week 24 Adjusted Mean Change (SE)	-7.29 (1.25)	-9.58 (1.09)	-6.58 (1.17)		
Week 36 Adjusted Mean Change (SE)	-7.14 (1.25)	-9.77 (1.11)	-7.37 (1.22)		
Week 52 Adjusted Mean Change (SE)	-7.32 (1.27)	-9.39 (1.11)	-7.93 (1.19)	0.61 [-2.82; 4.04] 0.728	-1.47 [-4.66; 1.73] 0.368
<b>Female, N</b>	<b>27</b>	<b>23</b>	<b>25</b>		
N'	26	21	25		
Baseline Mean (SD)	12.48 (7.18)	11.04 (8.75)	11.32 (7.58)		
Week 4 Adjusted Mean Change (SE)	-6.65 (0.89)	-5.26 (0.98)	-4.82 (0.91)		
Week 8 Adjusted Mean Change (SE)	-8.54 (0.90)	-7.55 (0.98)	-5.19 (0.90)		
Week 12 Adjusted Mean Change (SE)	-9.17 (0.92)	-7.12 (1.00)	-6.70 (0.94)		
Week 24 Adjusted Mean Change (SE)	-9.67 (0.89)	-7.02 (1.00)	-7.07 (0.90)		
Week 36 Adjusted Mean Change (SE)	-8.91 (0.89)	-6.79 (0.98)	-6.89 (0.94)		

	Treatment Groups			Comparisons	
	SEC low (N=40)	SEC high (N=40)	ETA (N=41)	SEC low-ETA Mean Diff [95% CI] p-value	SEC high-ETA Mean Diff [95% CI] p-value
Week 52 Adjusted Mean Change (SE)	-9.90 (0.89)	-7.88 (0.98)	-8.19 (0.93)	-1.71 [-4.25; 0.82] 0.185	0.31 [-2.35; 2.97] 0.821
<p>N: Number of patients in the analysis            CI: Confidence interval            MMRM: Mixed effects repeated measures model            N.E.: Not estimable            SD: Standard deviation            SE: Standard error</p> <p>Interaction test, adjusted mean change, mean difference and p-value from MMRM with fixed effects:            treatment, visit, baseline value, subgroup, treatment x visit, subgroup x visit, treatment x subgroup, treatment x subgroup x visit            Covariance structure: compound symmetry (cs)</p> <p>Subgroup analysis is displayed for subgrouping factors with at least 10 patients in each subgroup. In addition, for continuous parameters,            subgroup analysis is displayed only if the number of patients used in the analysis is at least 10 in each subgroup.</p> <p>Note: Baseline value was imputed for 1 patient(s) in arm SEC low, 1 patient(s) in arm SEC high, and 1 patient(s) in arm ETA.</p>					

### 8.4 CDLQI, Change from Baseline by Disease Severity (FAS)

	Treatment Groups			Comparisons	
	SEC low (N=40)	SEC high (N=40)	ETA (N=41)	SEC low-ETA Mean Diff [95% CI] p-value	SEC high-ETA Mean Diff [95% CI] p-value
<b>Interaction test: p=0.873</b>					
<b>Baseline PASI ≤ Median, N</b>	<b>20</b>	<b>20</b>	<b>22</b>		
N'	20	19	22		
Baseline Mean (SD)	10.80 (6.69)	10.05 (6.05)	9.59 (7.33)		
Week 4 Adjusted Mean Change (SE)	-5.87 (1.05)	-6.68 (1.05)	-6.07 (0.98)		
Week 8 Adjusted Mean Change (SE)	-7.28 (1.03)	-7.32 (1.06)	-6.00 (0.99)		
Week 12 Adjusted Mean Change (SE)	-8.73 (1.05)	-6.80 (1.06)	-7.51 (0.99)		
Week 24 Adjusted Mean Change (SE)	-8.65 (1.02)	-8.14 (1.06)	-7.11 (0.99)		
Week 36 Adjusted Mean Change (SE)	-8.60 (1.02)	-7.41 (1.05)	-6.94 (1.00)		
Week 52 Adjusted Mean Change (SE)	-8.99 (1.03)	-7.92 (1.06)	-7.73 (1.01)	-1.26 [-4.11; 1.58] 0.383	-0.19 [-3.07; 2.69] 0.899
<b>Baseline PASI &gt; Median, N</b>	<b>20</b>	<b>20</b>	<b>19</b>		
N'	19	19	19		
Baseline Mean (SD)	13.55 (7.69)	11.65 (9.01)	11.21 (8.16)		
Week 4 Adjusted Mean Change (SE)	-6.50 (1.06)	-4.93 (1.08)	-4.20 (1.06)		
Week 8 Adjusted Mean Change (SE)	-7.71 (1.07)	-8.71 (1.05)	-6.00 (1.05)		
Week 12 Adjusted Mean Change (SE)	-7.93 (1.16)	-8.74 (1.08)	-7.81 (1.16)		
Week 24 Adjusted Mean Change (SE)	-9.12 (1.07)	-8.24 (1.05)	-6.71 (1.06)		
Week 36 Adjusted Mean Change (SE)	-8.02 (1.06)	-8.81 (1.06)	-7.38 (1.16)		



	Treatment Groups			Comparisons	
	SEC low (N=40)	SEC high (N=40)	ETA (N=41)	SEC low-ETA Mean Diff [95% CI] p-value	SEC high-ETA Mean Diff [95% CI] p-value
Week 52 Adjusted Mean Change (SE)	-9.11 (1.07)	-9.18 (1.05)	-8.58 (1.10)	-0.53 [-3.54; 2.48] 0.729	-0.60 [-3.58; 2.38] 0.690
<p>N: Number of patients in the analysis            CI: Confidence interval            MMRM: Mixed effects repeated measures model            N.E.: Not estimable            SD: Standard deviation            SE: Standard error</p> <p>Interaction test, adjusted mean change, mean difference and p-value from MMRM with fixed effects:            treatment, visit, baseline value, subgroup, treatment x visit, subgroup x visit, treatment x subgroup, treatment x subgroup x visit            Covariance structure: compound symmetry (cs)</p> <p>Subgroup analysis is displayed for subgrouping factors with at least 10 patients in each subgroup. In addition, for continuous parameters,            subgroup analysis is displayed only if the number of patients used in the analysis is at least 10 in each subgroup.</p> <p>Note: Baseline value was imputed for 1 patient(s) in arm SEC low, 1 patient(s) in arm SEC high, and 1 patient(s) in arm ETA.</p>					

### 8.5 CDLQI, Change from Baseline by Region (FAS)

	Treatment Groups			Comparisons	
	SEC low (N=40)	SEC high (N=40)	ETA (N=41)	SEC low-ETA Mean Diff [95% CI] p-value	SEC high-ETA Mean Diff [95% CI] p-value
<b>Interaction test: p=0.670</b>					
<b>Europe, N</b>	<b>28</b>	<b>32</b>	<b>24</b>		
N'	28	31	24		
Baseline Mean (SD)	12.39 (7.22)	10.38 (7.51)	9.38 (8.00)		
Week 4 Adjusted Mean Change (SE)	-6.17 (0.88)	-5.90 (0.82)	-5.26 (0.93)		
Week 8 Adjusted Mean Change (SE)	-7.40 (0.88)	-8.12 (0.82)	-7.09 (0.94)		
Week 12 Adjusted Mean Change (SE)	-8.60 (0.89)	-7.70 (0.83)	-8.03 (0.96)		
Week 24 Adjusted Mean Change (SE)	-8.86 (0.86)	-8.24 (0.82)	-8.02 (0.94)		
Week 36 Adjusted Mean Change (SE)	-8.75 (0.86)	-8.58 (0.82)	-8.31 (0.96)		
Week 52 Adjusted Mean Change (SE)	-9.00 (0.86)	-8.75 (0.82)	-8.83 (0.96)	-0.17 [-2.71; 2.38] 0.897	0.08 [-2.40; 2.57] 0.948
<b>Others, N</b>	<b>12</b>	<b>8</b>	<b>17</b>		
N'	11	7	17		
Baseline Mean (SD)	11.67 (7.62)	12.75 (8.28)	11.71 (7.17)		
Week 4 Adjusted Mean Change (SE)	-6.20 (1.37)	-5.91 (1.79)	-5.29 (1.12)		
Week 8 Adjusted Mean Change (SE)	-7.65 (1.37)	-7.61 (1.72)	-4.51 (1.10)		
Week 12 Adjusted Mean Change (SE)	-7.74 (1.55)	-8.07 (1.79)	-7.10 (1.18)		
Week 24 Adjusted Mean Change (SE)	-8.91 (1.40)	-7.90 (1.72)	-5.37 (1.12)		
Week 36 Adjusted Mean Change (SE)	-7.20 (1.37)	-6.04 (1.72)	-5.16 (1.21)		

	Treatment Groups			Comparisons	
	SEC low (N=40)	SEC high (N=40)	ETA (N=41)	SEC low-ETA Mean Diff [95% CI] p-value	SEC high-ETA Mean Diff [95% CI] p-value
Week 52 Adjusted Mean Change (SE)	-9.24 (1.44)	-7.75 (1.72)	-7.10 (1.16)	-2.14 [-5.78; 1.49] 0.247	-0.66 [-4.73; 3.42] 0.752
<p>N: Number of patients in the analysis            CI: Confidence interval            MMRM: Mixed effects repeated measures model            N.E.: Not estimable            SD: Standard deviation            SE: Standard error</p> <p>Interaction test, adjusted mean change, mean difference and p-value from MMRM with fixed effects:            treatment, visit, baseline value, subgroup, treatment x visit, subgroup x visit, treatment x subgroup, treatment x subgroup x visit            Covariance structure: compound symmetry (cs)</p> <p>Subgroup analysis is displayed for subgrouping factors with at least 10 patients in each subgroup. In addition, for continuous parameters,            subgroup analysis is displayed only if the number of patients used in the analysis is at least 10 in each subgroup.</p> <p>Note: Baseline value was imputed for 1 patient(s) in arm SEC low, 1 patient(s) in arm SEC high, and 1 patient(s) in arm ETA.</p>					

## 8.6 CDLQI, Change from Baseline by Weight (FAS)

	Treatment Groups			Comparisons	
	SEC low (N=40)	SEC high (N=40)	ETA (N=41)	SEC low-ETA Mean Diff [95% CI] p-value	SEC high-ETA Mean Diff [95% CI] p-value
<b>Interaction test: p=0.187</b>					
<b>Weight &lt; 50 kg, N</b>	<b>19</b>	<b>18</b>	<b>20</b>		
N'	19	16	20		
Baseline Mean (SD)	12.32 (6.92)	12.11 (7.82)	11.15 (5.30)		
Week 4 Adjusted Mean Change (SE)	-6.19 (1.05)	-5.11 (1.15)	-3.69 (1.01)		
Week 8 Adjusted Mean Change (SE)	-6.90 (1.05)	-8.28 (1.15)	-3.92 (1.02)		
Week 12 Adjusted Mean Change (SE)	-7.99 (1.14)	-7.58 (1.17)	-6.21 (1.09)		
Week 24 Adjusted Mean Change (SE)	-9.05 (1.05)	-8.46 (1.15)	-5.50 (1.02)		
Week 36 Adjusted Mean Change (SE)	-8.27 (1.03)	-7.84 (1.13)	-5.19 (1.07)		
Week 52 Adjusted Mean Change (SE)	-9.49 (1.05)	-8.59 (1.13)	-7.91 (1.05)	-1.59 [-4.50; 1.33] 0.285	-0.68 [-3.71; 2.35] 0.660
<b>Weight ≥ 50 kg, N</b>	<b>21</b>	<b>22</b>	<b>21</b>		
N'	20	22	21		
Baseline Mean (SD)	12.05 (7.70)	9.82 (7.47)	9.57 (9.46)		
Week 4 Adjusted Mean Change (SE)	-6.17 (1.02)	-6.43 (0.97)	-6.72 (1.00)		
Week 8 Adjusted Mean Change (SE)	-8.02 (1.02)	-7.86 (0.96)	-7.95 (0.99)		
Week 12 Adjusted Mean Change (SE)	-8.70 (1.03)	-7.87 (0.97)	-8.93 (1.01)		
Week 24 Adjusted Mean Change (SE)	-8.70 (1.01)	-8.00 (0.96)	-8.28 (1.00)		
Week 36 Adjusted Mean Change (SE)	-8.35 (1.01)	-8.30 (0.97)	-8.91 (1.04)		

	Treatment Groups			Comparisons	
	SEC low (N=40)	SEC high (N=40)	ETA (N=41)	SEC low-ETA Mean Diff [95% CI] p-value	SEC high-ETA Mean Diff [95% CI] p-value
Week 52 Adjusted Mean Change (SE)	-8.62 (1.02)	-8.54 (0.97)	-8.34 (1.03)	-0.28 [-3.13; 2.57] 0.846	-0.20 [-2.97; 2.57] 0.886
<p>N: Number of patients in the analysis            CI: Confidence interval            MMRM: Mixed effects repeated measures model            N.E.: Not estimable            SD: Standard deviation            SE: Standard error</p> <p>Interaction test, adjusted mean change, mean difference and p-value from MMRM with fixed effects:            treatment, visit, baseline value, subgroup, treatment x visit, subgroup x visit, treatment x subgroup, treatment x subgroup x visit            Covariance structure: compound symmetry (cs)</p> <p>Subgroup analysis is displayed for subgrouping factors with at least 10 patients in each subgroup. In addition, for continuous parameters,            subgroup analysis is displayed only if the number of patients used in the analysis is at least 10 in each subgroup.</p> <p>Note: Baseline value was imputed for 1 patient(s) in arm SEC low, 1 patient(s) in arm SEC high, and 1 patient(s) in arm ETA.</p>					

### 8.7 CDLQI, Change from Baseline by Previous Systemic Therapy (FAS)

	Treatment Groups			Comparisons	
	SEC low (N=40)	SEC high (N=40)	ETA (N=41)	SEC low-ETA Mean Diff [95% CI] p-value	SEC high-ETA Mean Diff [95% CI] p-value
<b>Interaction test: p=0.995</b>					
<b>No previous systemic therapy, N</b>	<b>14</b>	<b>19</b>	<b>22</b>		
N'	13	17	22		
Baseline Mean (SD)	9.93 (7.88)	9.11 (7.23)	9.68 (7.14)		
Week 4 Adjusted Mean Change (SE)	-7.46 (1.29)	-6.64 (1.10)	-5.83 (0.98)		
Week 8 Adjusted Mean Change (SE)	-8.80 (1.28)	-8.47 (1.10)	-6.30 (0.98)		
Week 12 Adjusted Mean Change (SE)	-8.85 (1.31)	-8.23 (1.10)	-7.54 (1.06)		
Week 24 Adjusted Mean Change (SE)	-9.15 (1.26)	-8.82 (1.10)	-7.40 (0.99)		
Week 36 Adjusted Mean Change (SE)	-9.53 (1.26)	-9.53 (1.10)	-8.78 (1.02)		
Week 52 Adjusted Mean Change (SE)	-9.69 (1.26)	-8.82 (1.10)	-8.89 (1.00)	-0.80 [-3.95; 2.35] 0.619	0.07 [-2.85; 2.98] 0.964
<b>Previous systemic therapy, N</b>	<b>26</b>	<b>21</b>	<b>19</b>		
N'	26	21	19		
Baseline Mean (SD)	13.38 (6.74)	12.43 (7.78)	11.11 (8.37)		
Week 4 Adjusted Mean Change (SE)	-5.54 (0.90)	-5.25 (1.02)	-4.55 (1.04)		
Week 8 Adjusted Mean Change (SE)	-6.82 (0.90)	-7.68 (1.00)	-5.66 (1.04)		
Week 12 Adjusted Mean Change (SE)	-8.19 (0.96)	-7.38 (1.03)	-7.58 (1.06)		
Week 24 Adjusted Mean Change (SE)	-8.73 (0.90)	-7.67 (1.00)	-6.39 (1.04)		
Week 36 Adjusted Mean Change (SE)	-7.69 (0.90)	-6.90 (1.00)	-5.09 (1.11)		

	Treatment Groups			Comparisons	
	SEC low (N=40)	SEC high (N=40)	ETA (N=41)	SEC low-ETA Mean Diff [95% CI] p-value	SEC high-ETA Mean Diff [95% CI] p-value
Week 52 Adjusted Mean Change (SE)	-8.72 (0.91)	-8.37 (1.00)	-7.18 (1.11)	-1.54 [-4.36; 1.28] 0.284	-1.19 [-4.13; 1.75] 0.426
<p>N: Number of patients in the analysis            CI: Confidence interval            MMRM: Mixed effects repeated measures model            N.E.: Not estimable            SD: Standard deviation            SE: Standard error</p> <p>Interaction test, adjusted mean change, mean difference and p-value from MMRM with fixed effects:            treatment, visit, baseline value, subgroup, treatment x visit, subgroup x visit, treatment x subgroup, treatment x subgroup x visit            Covariance structure: compound symmetry (cs)</p> <p>Subgroup analysis is displayed for subgrouping factors with at least 10 patients in each subgroup. In addition, for continuous parameters,            subgroup analysis is displayed only if the number of patients used in the analysis is at least 10 in each subgroup.</p> <p>Note: Baseline value was imputed for 1 patient(s) in arm SEC low, 1 patient(s) in arm SEC high, and 1 patient(s) in arm ETA.</p>					

## 9.0 CDLQI (Age ≤ 16), Return Rates (FAS)

	Treatment Groups			
	SEC low (N=34)	SEC high (N=35)	ETA (N=34)	Total (N=103)
<b>Number of patients with valid data n (%)</b>				
Baseline Returns	34 (100.0)	35 (100.0)	34 (100.0)	103 (100.0)
Week 4 Returns	32 (94.1)	31 (88.6)	33 (97.1)	96 (93.2)
Week 8 Returns	31 (91.2)	32 (91.4)	33 (97.1)	96 (93.2)
Week 12 Returns	25 (73.5)	30 (85.7)	28 (82.4)	83 (80.6)
Week 24 Returns	28 (82.4)	29 (82.9)	28 (82.4)	85 (82.5)
Week 36 Returns	25 (73.5)	26 (74.3)	23 (67.6)	74 (71.8)
Week 52 Returns	24 (70.6)	26 (74.3)	24 (70.6)	74 (71.8)
<p>Note: Baseline value was imputed for 1 patient(s) in arm SEC low, 1 patient(s) in arm SEC high, and 1 patient(s) in arm ETA.</p> <p>Note: Only responses of patients ≤ 16 years at time of assessment were considered. The table is based on all patients who were ≤ 16 years at Baseline.</p>				



## 9.1 CDLQI (Age ≤ 16), Change from Baseline (FAS)

	Treatment Groups			Comparisons	
	SEC low (N=34)	SEC high (N=35)	ETA (N=34)	SEC low-ETA Mean Diff [95% CI] p-value	SEC high-ETA Mean Diff [95% CI] p-value
N'	33	33	34		
Baseline Mean (SD)	11.35 (7.37)	10.77 (8.00)	9.76 (6.49)		
Week 4 Adjusted Mean Change (SE)	-6.18 (0.76)	-5.17 (0.76)	-4.41 (0.74)		
Week 8 Adjusted Mean Change (SE)	-7.30 (0.76)	-7.58 (0.75)	-4.89 (0.74)		
Week 12 Adjusted Mean Change (SE)	-8.38 (0.81)	-7.13 (0.77)	-6.69 (0.78)		
Week 24 Adjusted Mean Change (SE)	-8.82 (0.79)	-7.79 (0.78)	-6.10 (0.78)		
Week 36 Adjusted Mean Change (SE)	-8.19 (0.82)	-7.63 (0.81)	-6.29 (0.83)		
Week 52 Adjusted Mean Change (SE)	-9.24 (0.83)	-7.78 (0.81)	-8.02 (0.82)	-1.22 [-3.52; 1.07] 0.295	0.23 [-2.03; 2.50] 0.839
<p>N': Number of patients in the analysis            CI: Confidence interval            MMRM: Mixed effects repeated measures model            N.E.: Not estimable            SD: Standard deviation            SE: Standard error</p> <p>Adjusted mean change, mean difference and p-value from MMRM with fixed effects:            treatment, visit, baseline value, treatment x visit            Covariance structure: compound symmetry (cs)</p> <p>Note: Baseline value was imputed for 1 patient(s) in arm SEC low, 1 patient(s) in arm SEC high, and 1 patient(s) in arm ETA.</p> <p>Note: Only responses of patients ≤ 16 years at time of assessment were considered. The table is based on all patients who were ≤ 16 years at Baseline.</p>					

## 9.2 CDLQI (Age ≤ 16), Change from Baseline by Age (FAS)

	Treatment Groups			Comparisons	
	SEC low (N=34)	SEC high (N=35)	ETA (N=34)	SEC low-ETA Mean Diff [95% CI] p-value	SEC high-ETA Mean Diff [95% CI] p-value
<b>Interaction test: p=0.227</b>					
<b>Age &lt; 12 years, N</b>	<b>8</b>	<b>9</b>	<b>10</b>		
N'	8	8	10		
Baseline Mean (SD)	10.25 (6.34)	12.56 (7.91)	13.80 (3.74)		
Week 4 Adjusted Mean Change (SE)	-5.01 (1.55)	-2.86 (1.55)	-2.12 (1.34)		
Week 8 Adjusted Mean Change (SE)	-6.18 (1.49)	-8.09 (1.55)	-0.31 (1.38)		
Week 12 Adjusted Mean Change (SE)	-6.64 (1.72)	-8.22 (1.63)	-3.06 (1.49)		
Week 24 Adjusted Mean Change (SE)	-8.68 (1.49)	-8.98 (1.55)	-5.02 (1.34)		
Week 36 Adjusted Mean Change (SE)	-9.05 (1.49)	-7.70 (1.49)	-4.92 (1.38)		
Week 52 Adjusted Mean Change (SE)	-9.55 (1.49)	-7.57 (1.49)	-7.92 (1.38)	-1.64 [-5.63; 2.35] 0.420	0.35 [-3.63; 4.33] 0.864
<b>Age ≥ 12 years, N</b>	<b>26</b>	<b>26</b>	<b>24</b>		
N'	25	25	24		
Baseline Mean (SD)	11.69 (7.74)	10.15 (8.09)	8.08 (6.70)		
Week 4 Adjusted Mean Change (SE)	-6.49 (0.84)	-5.84 (0.85)	-5.41 (0.88)		
Week 8 Adjusted Mean Change (SE)	-7.66 (0.86)	-7.43 (0.84)	-6.69 (0.87)		
Week 12 Adjusted Mean Change (SE)	-8.81 (0.90)	-6.85 (0.85)	-8.07 (0.90)		
Week 24 Adjusted Mean Change (SE)	-8.81 (0.90)	-7.41 (0.88)	-6.40 (0.95)		
Week 36 Adjusted Mean Change (SE)	-7.65 (0.95)	-7.59 (0.93)	-6.71 (1.03)		

	Treatment Groups			Comparisons	
	SEC low (N=34)	SEC high (N=35)	ETA (N=34)	SEC low-ETA Mean Diff [95% CI] p-value	SEC high-ETA Mean Diff [95% CI] p-value
Week 52 Adjusted Mean Change (SE)	-8.94 (0.97)	-7.87 (0.93)	-7.69 (1.01)	-1.25 [-4.01; 1.50] 0.372	-0.18 [-2.88; 2.51] 0.893
<p>N: Number of patients in the analysis            CI: Confidence interval            MMRM: Mixed effects repeated measures model            N.E.: Not estimable            SD: Standard deviation            SE: Standard error</p> <p>Interaction test, adjusted mean change, mean difference and p-value from MMRM with fixed effects:            treatment, visit, baseline value, subgroup, treatment x visit, subgroup x visit, treatment x subgroup, treatment x subgroup x visit            Covariance structure: compound symmetry (cs)</p> <p>Subgroup analysis is displayed for subgrouping factors with at least 10 patients in each subgroup. In addition, for continuous parameters, subgroup analysis is displayed only if the number of patients used in the analysis is at least 10 in each subgroup.</p> <p>Note: Baseline value was imputed for 1 patient(s) in arm SEC low, 1 patient(s) in arm SEC high, and 1 patient(s) in arm ETA.</p> <p>Note: Only responses of patients ≤ 16 years at time of assessment were considered. The table is based on all patients who were ≤ 16 years at Baseline.</p>					

### 9.3 CDLQI (Age ≤ 16), Change from Baseline by Gender (FAS)

	Treatment Groups			Comparisons	
	SEC low (N=34)	SEC high (N=35)	ETA (N=34)	SEC low-ETA Mean Diff [95% CI] p-value	SEC high-ETA Mean Diff [95% CI] p-value
<b>Interaction test: p=0.469</b>					
<b>Male, N</b>	<b>9</b>	<b>14</b>	<b>13</b>		
N'	9	14	13		
Baseline Mean (SD)	8.78 (7.24)	10.29 (6.49)	7.38 (5.99)		
Week 4 Adjusted Mean Change (SE)	-6.05 (1.45)	-5.70 (1.21)	-4.26 (1.21)		
Week 8 Adjusted Mean Change (SE)	-5.72 (1.45)	-7.93 (1.18)	-6.05 (1.24)		
Week 12 Adjusted Mean Change (SE)	-8.01 (1.75)	-7.85 (1.21)	-7.89 (1.31)		
Week 24 Adjusted Mean Change (SE)	-8.28 (1.57)	-8.97 (1.18)	-4.65 (1.36)		
Week 36 Adjusted Mean Change (SE)	-7.54 (1.65)	-9.19 (1.33)	-6.07 (1.56)		
Week 52 Adjusted Mean Change (SE)	-8.71 (1.65)	-8.16 (1.33)	-7.92 (1.48)	-0.78 [-5.12; 3.56] 0.724	-0.24 [-4.15; 3.67] 0.904
<b>Female, N</b>	<b>25</b>	<b>21</b>	<b>21</b>		
N'	24	19	21		
Baseline Mean (SD)	12.28 (7.34)	11.10 (9.01)	11.24 (6.48)		
Week 4 Adjusted Mean Change (SE)	-6.21 (0.90)	-4.78 (0.99)	-4.52 (0.96)		
Week 8 Adjusted Mean Change (SE)	-7.93 (0.91)	-7.30 (0.99)	-4.24 (0.94)		
Week 12 Adjusted Mean Change (SE)	-8.54 (0.93)	-6.62 (1.01)	-6.02 (0.99)		
Week 24 Adjusted Mean Change (SE)	-9.03 (0.92)	-6.87 (1.05)	-6.73 (0.97)		
Week 36 Adjusted Mean Change (SE)	-8.44 (0.95)	-6.69 (1.03)	-6.27 (1.01)		

	Treatment Groups			Comparisons	
	SEC low (N=34)	SEC high (N=35)	ETA (N=34)	SEC low-ETA Mean Diff [95% CI] p-value	SEC high-ETA Mean Diff [95% CI] p-value
Week 52 Adjusted Mean Change (SE)	-9.45 (0.97)	-7.45 (1.03)	-7.98 (1.01)	-1.47 [-4.21; 1.28] 0.294	0.53 [-2.30; 3.36] 0.714
<p>N: Number of patients in the analysis            CI: Confidence interval            MMRM: Mixed effects repeated measures model            N.E.: Not estimable            SD: Standard deviation            SE: Standard error</p> <p>Interaction test, adjusted mean change, mean difference and p-value from MMRM with fixed effects:            treatment, visit, baseline value, subgroup, treatment x visit, subgroup x visit, treatment x subgroup, treatment x subgroup x visit            Covariance structure: compound symmetry (cs)</p> <p>Subgroup analysis is displayed for subgrouping factors with at least 10 patients in each subgroup. In addition, for continuous parameters, subgroup analysis is displayed only if the number of patients used in the analysis is at least 10 in each subgroup.</p> <p>Note: Baseline value was imputed for 1 patient(s) in arm SEC low, 1 patient(s) in arm SEC high, and 1 patient(s) in arm ETA.</p> <p>Note: Only responses of patients ≤ 16 years at time of assessment were considered. The table is based on all patients who were ≤ 16 years at Baseline.</p>					

### 9.4 CDLQI (Age ≤ 16), Change from Baseline by Disease Severity (FAS)

	Treatment Groups			Comparisons	
	SEC low (N=34)	SEC high (N=35)	ETA (N=34)	SEC low-ETA Mean Diff [95% CI] p-value	SEC high-ETA Mean Diff [95% CI] p-value
<b>Interaction test: p=0.865</b>					
<b>Baseline PASI ≤ Median, N</b>	<b>16</b>	<b>17</b>	<b>17</b>		
N'	16	16	17		
Baseline Mean (SD)	9.38 (6.68)	9.71 (6.41)	9.71 (5.79)		
Week 4 Adjusted Mean Change (SE)	-5.24 (1.10)	-6.30 (1.08)	-4.81 (1.05)		
Week 8 Adjusted Mean Change (SE)	-6.32 (1.10)	-6.93 (1.10)	-4.62 (1.07)		
Week 12 Adjusted Mean Change (SE)	-8.16 (1.12)	-6.18 (1.10)	-6.43 (1.07)		
Week 24 Adjusted Mean Change (SE)	-7.85 (1.15)	-7.61 (1.12)	-5.73 (1.14)		
Week 36 Adjusted Mean Change (SE)	-8.34 (1.18)	-7.30 (1.10)	-5.81 (1.17)		
Week 52 Adjusted Mean Change (SE)	-8.42 (1.18)	-7.24 (1.12)	-7.91 (1.20)	-0.51 [-3.83; 2.80] 0.760	0.67 [-2.57; 3.90] 0.686
<b>Baseline PASI &gt; Median, N</b>	<b>18</b>	<b>18</b>	<b>17</b>		
N'	17	17	17		
Baseline Mean (SD)	13.11 (7.69)	11.78 (9.33)	9.82 (7.31)		
Week 4 Adjusted Mean Change (SE)	-7.04 (1.05)	-3.93 (1.09)	-3.96 (1.07)		
Week 8 Adjusted Mean Change (SE)	-8.23 (1.07)	-8.17 (1.05)	-5.13 (1.05)		
Week 12 Adjusted Mean Change (SE)	-8.47 (1.21)	-8.07 (1.09)	-6.97 (1.17)		
Week 24 Adjusted Mean Change (SE)	-9.71 (1.10)	-7.98 (1.09)	-6.42 (1.09)		
Week 36 Adjusted Mean Change (SE)	-8.06 (1.14)	-8.03 (1.20)	-6.78 (1.20)		

	Treatment Groups			Comparisons	
	SEC low (N=34)	SEC high (N=35)	ETA (N=34)	SEC low-ETA Mean Diff [95% CI] p-value	SEC high-ETA Mean Diff [95% CI] p-value
Week 52 Adjusted Mean Change (SE)	-10.02 (1.17)	-8.38 (1.17)	-8.10 (1.14)	-1.92 [-5.14; 1.29] 0.240	-0.29 [-3.50; 2.93] 0.860
<p>N: Number of patients in the analysis            CI: Confidence interval            MMRM: Mixed effects repeated measures model            N.E.: Not estimable            SD: Standard deviation            SE: Standard error</p> <p>Interaction test, adjusted mean change, mean difference and p-value from MMRM with fixed effects:            treatment, visit, baseline value, subgroup, treatment x visit, subgroup x visit, treatment x subgroup, treatment x subgroup x visit            Covariance structure: compound symmetry (cs)</p> <p>Subgroup analysis is displayed for subgrouping factors with at least 10 patients in each subgroup. In addition, for continuous parameters, subgroup analysis is displayed only if the number of patients used in the analysis is at least 10 in each subgroup.</p> <p>Note: Baseline value was imputed for 1 patient(s) in arm SEC low, 1 patient(s) in arm SEC high, and 1 patient(s) in arm ETA.</p> <p>Note: Only responses of patients ≤ 16 years at time of assessment were considered. The table is based on all patients who were ≤ 16 years at Baseline.</p>					

### 9.5 CDLQI (Age ≤ 16), Change from Baseline by Region (FAS)

	Treatment Groups			Comparisons	
	SEC low (N=34)	SEC high (N=35)	ETA (N=34)	SEC low-ETA Mean Diff [95% CI] p-value	SEC high-ETA Mean Diff [95% CI] p-value
<b>Interaction test: p=0.439</b>					
<b>Europe, N</b>	<b>23</b>	<b>27</b>	<b>18</b>		
N'	23	26	18		
Baseline Mean (SD)	11.35 (7.28)	10.19 (7.98)	8.94 (6.96)		
Week 4 Adjusted Mean Change (SE)	-6.55 (0.90)	-5.12 (0.85)	-4.66 (1.01)		
Week 8 Adjusted Mean Change (SE)	-7.36 (0.92)	-7.68 (0.85)	-6.23 (1.03)		
Week 12 Adjusted Mean Change (SE)	-8.76 (0.95)	-7.02 (0.86)	-7.25 (1.05)		
Week 24 Adjusted Mean Change (SE)	-8.91 (0.95)	-7.72 (0.87)	-7.98 (1.09)		
Week 36 Adjusted Mean Change (SE)	-9.09 (1.00)	-7.91 (0.91)	-8.27 (1.12)		
Week 52 Adjusted Mean Change (SE)	-9.46 (1.00)	-8.06 (0.91)	-9.39 (1.15)	-0.08 [-3.08; 2.92] 0.960	1.33 [-1.56; 4.21] 0.366
<b>Others, N</b>	<b>11</b>	<b>8</b>	<b>16</b>		
N'	10	7	16		
Baseline Mean (SD)	11.36 (7.92)	12.75 (8.28)	10.69 (6.01)		
Week 4 Adjusted Mean Change (SE)	-5.30 (1.35)	-5.46 (1.70)	-4.23 (1.09)		
Week 8 Adjusted Mean Change (SE)	-7.10 (1.35)	-7.22 (1.62)	-3.41 (1.07)		
Week 12 Adjusted Mean Change (SE)	-7.36 (1.59)	-7.63 (1.70)	-6.14 (1.17)		
Week 24 Adjusted Mean Change (SE)	-8.60 (1.40)	-8.01 (1.70)	-4.18 (1.11)		
Week 36 Adjusted Mean Change (SE)	-6.48 (1.40)	-6.68 (1.70)	-3.91 (1.24)		



	Treatment Groups			Comparisons	
	SEC low (N=34)	SEC high (N=35)	ETA (N=34)	SEC low-ETA Mean Diff [95% CI] p-value	SEC high-ETA Mean Diff [95% CI] p-value
Week 52 Adjusted Mean Change (SE)	-8.75 (1.45)	-6.84 (1.70)	-6.59 (1.17)	-2.16 [-5.82; 1.50] 0.246	-0.26 [-4.32; 3.80] 0.900
<p>N: Number of patients in the analysis            CI: Confidence interval            MMRM: Mixed effects repeated measures model            N.E.: Not estimable            SD: Standard deviation            SE: Standard error</p> <p>Interaction test, adjusted mean change, mean difference and p-value from MMRM with fixed effects:            treatment, visit, baseline value, subgroup, treatment x visit, subgroup x visit, treatment x subgroup, treatment x subgroup x visit            Covariance structure: compound symmetry (cs)</p> <p>Subgroup analysis is displayed for subgrouping factors with at least 10 patients in each subgroup. In addition, for continuous parameters, subgroup analysis is displayed only if the number of patients used in the analysis is at least 10 in each subgroup.</p> <p>Note: Baseline value was imputed for 1 patient(s) in arm SEC low, 1 patient(s) in arm SEC high, and 1 patient(s) in arm ETA.</p> <p>Note: Only responses of patients ≤ 16 years at time of assessment were considered. The table is based on all patients who were ≤ 16 years at Baseline.</p>					

### 9.6 CDLQI (Age ≤ 16), Change from Baseline by Weight (FAS)

	Treatment Groups			Comparisons	
	SEC low (N=34)	SEC high (N=35)	ETA (N=34)	SEC low-ETA Mean Diff [95% CI] p-value	SEC high-ETA Mean Diff [95% CI] p-value
<b>Interaction test: p=0.187</b>					
<b>Weight &lt; 50 kg, N</b>	<b>19</b>	<b>18</b>	<b>20</b>		
N'	19	16	20		
Baseline Mean (SD)	12.32 (6.92)	12.11 (7.82)	11.15 (5.30)		
Week 4 Adjusted Mean Change (SE)	-5.78 (1.00)	-4.69 (1.09)	-3.28 (0.96)		
Week 8 Adjusted Mean Change (SE)	-6.50 (1.00)	-7.85 (1.09)	-3.50 (0.97)		
Week 12 Adjusted Mean Change (SE)	-7.56 (1.11)	-7.15 (1.12)	-5.78 (1.04)		
Week 24 Adjusted Mean Change (SE)	-8.64 (1.00)	-8.30 (1.12)	-5.08 (0.97)		
Week 36 Adjusted Mean Change (SE)	-7.76 (1.02)	-7.96 (1.09)	-4.76 (1.02)		
Week 52 Adjusted Mean Change (SE)	-9.22 (1.04)	-8.03 (1.09)	-7.48 (1.00)	-1.74 [-4.57; 1.10] 0.229	-0.55 [-3.47; 2.37] 0.711
<b>Weight ≥ 50 kg, N</b>	<b>15</b>	<b>17</b>	<b>14</b>		
N'	14	17	14		
Baseline Mean (SD)	10.13 (7.98)	9.35 (8.17)	7.79 (7.66)		
Week 4 Adjusted Mean Change (SE)	-6.69 (1.14)	-5.62 (1.06)	-6.09 (1.17)		
Week 8 Adjusted Mean Change (SE)	-8.37 (1.17)	-7.33 (1.04)	-6.87 (1.15)		
Week 12 Adjusted Mean Change (SE)	-9.31 (1.20)	-7.09 (1.06)	-8.01 (1.17)		
Week 24 Adjusted Mean Change (SE)	-8.92 (1.28)	-7.29 (1.08)	-7.68 (1.33)		
Week 36 Adjusted Mean Change (SE)	-8.72 (1.38)	-7.19 (1.19)	-9.05 (1.45)		

	Treatment Groups			Comparisons	
	SEC low (N=34)	SEC high (N=35)	ETA (N=34)	SEC low-ETA Mean Diff [95% CI] p-value	SEC high-ETA Mean Diff [95% CI] p-value
Week 52 Adjusted Mean Change (SE)	-8.97 (1.38)	-7.46 (1.19)	-8.43 (1.45)	-0.54 [-4.47; 3.40] 0.789	0.97 [-2.72; 4.66] 0.606
<p>N: Number of patients in the analysis            CI: Confidence interval            MMRM: Mixed effects repeated measures model            N.E.: Not estimable            SD: Standard deviation            SE: Standard error</p> <p>Interaction test, adjusted mean change, mean difference and p-value from MMRM with fixed effects:            treatment, visit, baseline value, subgroup, treatment x visit, subgroup x visit, treatment x subgroup, treatment x subgroup x visit            Covariance structure: compound symmetry (cs)</p> <p>Subgroup analysis is displayed for subgrouping factors with at least 10 patients in each subgroup. In addition, for continuous parameters, subgroup analysis is displayed only if the number of patients used in the analysis is at least 10 in each subgroup.</p> <p>Note: Baseline value was imputed for 1 patient(s) in arm SEC low, 1 patient(s) in arm SEC high, and 1 patient(s) in arm ETA.</p> <p>Note: Only responses of patients ≤ 16 years at time of assessment were considered. The table is based on all patients who were ≤ 16 years at Baseline.</p>					

### 9.7 CDLQI (Age ≤ 16), Change from Baseline by Previous Systemic Therapy (FAS)

	Treatment Groups			Comparisons	
	SEC low (N=34)	SEC high (N=35)	ETA (N=34)	SEC low-ETA Mean Diff [95% CI] p-value	SEC high-ETA Mean Diff [95% CI] p-value
<b>Interaction test: p=0.896</b>					
<b>No previous systemic therapy, N</b>	<b>12</b>	<b>15</b>	<b>19</b>		
N'	11	13	19		
Baseline Mean (SD)	8.92 (8.05)	8.40 (7.66)	8.63 (5.62)		
Week 4 Adjusted Mean Change (SE)	-7.40 (1.29)	-5.92 (1.19)	-4.58 (1.00)		
Week 8 Adjusted Mean Change (SE)	-8.45 (1.33)	-8.07 (1.19)	-5.13 (1.00)		
Week 12 Adjusted Mean Change (SE)	-8.50 (1.37)	-7.38 (1.19)	-6.65 (1.08)		
Week 24 Adjusted Mean Change (SE)	-8.92 (1.33)	-8.52 (1.22)	-7.16 (1.04)		
Week 36 Adjusted Mean Change (SE)	-8.94 (1.38)	-9.37 (1.25)	-8.36 (1.08)		
Week 52 Adjusted Mean Change (SE)	-9.61 (1.38)	-8.46 (1.25)	-8.71 (1.04)	-0.89 [-4.28; 2.49] 0.603	0.25 [-2.94; 3.44] 0.877
<b>Previous systemic therapy, N</b>	<b>22</b>	<b>20</b>	<b>15</b>		
N'	22	20	15		
Baseline Mean (SD)	12.68 (6.80)	12.55 (7.96)	11.20 (7.40)		
Week 4 Adjusted Mean Change (SE)	-5.52 (0.93)	-4.67 (0.99)	-4.19 (1.11)		
Week 8 Adjusted Mean Change (SE)	-6.72 (0.93)	-7.26 (0.98)	-4.59 (1.11)		
Week 12 Adjusted Mean Change (SE)	-8.34 (1.01)	-7.01 (1.01)	-6.64 (1.13)		
Week 24 Adjusted Mean Change (SE)	-8.80 (0.98)	-7.31 (1.01)	-4.72 (1.19)		
Week 36 Adjusted Mean Change (SE)	-7.79 (1.01)	-6.37 (1.05)	-3.16 (1.30)		

	Treatment Groups			Comparisons	
	SEC low (N=34)	SEC high (N=35)	ETA (N=34)	SEC low-ETA Mean Diff [95% CI] p-value	SEC high-ETA Mean Diff [95% CI] p-value
Week 52 Adjusted Mean Change (SE)	-9.06 (1.04)	-7.31 (1.05)	-6.93 (1.36)	-2.14 [-5.49; 1.22] 0.211	-0.39 [-3.76; 2.98] 0.821
<p>N: Number of patients in the analysis            CI: Confidence interval            MMRM: Mixed effects repeated measures model            N.E.: Not estimable            SD: Standard deviation            SE: Standard error</p> <p>Interaction test, adjusted mean change, mean difference and p-value from MMRM with fixed effects:            treatment, visit, baseline value, subgroup, treatment x visit, subgroup x visit, treatment x subgroup, treatment x subgroup x visit            Covariance structure: compound symmetry (cs)</p> <p>Subgroup analysis is displayed for subgrouping factors with at least 10 patients in each subgroup. In addition, for continuous parameters, subgroup analysis is displayed only if the number of patients used in the analysis is at least 10 in each subgroup.</p> <p>Note: Baseline value was imputed for 1 patient(s) in arm SEC low, 1 patient(s) in arm SEC high, and 1 patient(s) in arm ETA.</p> <p>Note: Only responses of patients ≤ 16 years at time of assessment were considered. The table is based on all patients who were ≤ 16 years at Baseline.</p>					

### 10.1 CDLQI Response (FAS)

	Treatment Groups			Comparison		
	SEC low (N=40)	SEC high (N=40)	ETA (N=41)	OR [95% CI] p-value	RR [95% CI] p-value	RD [95% CI] p-value
<b>CDLQI Response Week 52</b>						
N'	<b>37</b>	<b>37</b>	<b>35</b>			
n (%)	21.83 (54.58)	26.82 (67.05)	21.84 (53.27)			
SEC low vs. ETA				1.05 [0.43; 2.56] 0.909	1.02 [0.68; 1.55] 0.908	0.01 [-0.21; 0.24] 0.908
SEC high vs. ETA				1.77 [0.70; 4.51] 0.228	1.26 [0.87; 1.83] 0.228	0.14 [-0.08; 0.36] 0.218
<p>N': Number of patients with available response value  n (%): Number and percentage of patients with event  N-N' is the number of values with MI.  CI: Confidence Interval  MI: Multiple Imputation  N.E.: Not estimable  OR: Odds Ratio  RR: Relative Risk  RD: Risk Difference</p> <p>OR from exact logistic regression model with treatment as predictor.  RR and RD calculated directly.</p> <p>All results are combined over MI:  n and % are averaged of all imputations.  Estimates, CIs and p-values of OR, RR and RD are combined using Rubin's rule, OR and RR on log-scale with subsequent back-transformation. All CIs and p-values are Wald-type.</p> <p>OR, RR and RD are N.E. if the incidence of events is zero or 100% in both involved treatment groups in more than 10% of imputations.</p>						

## 10.2 CDLQI Response by Age (FAS)

Treatment Groups				Comparison		
	SEC low (N=40)	SEC high (N=40)	ETA (N=41)	OR [95% CI] p-value	RR [95% CI] p-value	RD [95% CI] p-value
<b>CDLQI Response Week 52</b>						
<b>Interaction Test</b>	<b>p=0.477</b>					
<b>Age &lt; 12 years, N / N'</b>	<b>8 / 8</b>	<b>9 / 8</b>	<b>10 / 9</b>			
n (%)	5.00 (62.50)	4.48 (49.78)	4.21 (42.10)			
SEC low vs. ETA				2.19 [0.34; 14.26] 0.412	1.49 [0.59; 3.76] 0.398	0.20 [-0.26; 0.66] 0.385
SEC high vs. ETA				1.34 [0.21; 8.57] 0.755	1.18 [0.42; 3.31] 0.753	0.08 [-0.39; 0.54] 0.748
<b>Age ≥ 12 years, N / N'</b>	<b>32 / 29</b>	<b>31 / 29</b>	<b>31 / 26</b>			
n (%)	16.83 (52.59)	22.34 (72.06)	17.63 (56.87)			
SEC low vs. ETA				0.84 [0.31; 2.32] 0.741	0.92 [0.58; 1.47] 0.740	-0.04 [-0.29; 0.21] 0.739
SEC high vs. ETA				1.94 [0.65; 5.76] 0.234	1.27 [0.86; 1.87] 0.235	0.15 [-0.09; 0.40] 0.222
<p>N': Number of patients with available response value  n (%): Number and percentage of patients with event  N-N' is the number of values with MI.  CI: Confidence Interval  MI: Multiple Imputation  N.E.: Not estimable  OR: Odds Ratio  RR: Relative Risk  RD: Risk Difference</p> <p>Interaction test from logistic regression model with predictors treatment, subgroup and treatment x subgroup.  OR from exact logistic regression models per subgroup with treatment as predictor.  RR and RD calculated directly per subgroup.</p> <p>All results are combined over MI:  n and % are averaged of all imputations.  P-value of interaction test, estimates, CIs and p-values of OR, RR and RD are combined using Rubin's rule, OR and RR on log-scale with subsequent back- transformation. All CIs and p-values are Wald-type.</p> <p>Subgroup analysis is displayed for subgrouping factors with at least 10 patients in each subgroup. In addition, for binary parameters, subgroup analysis is displayed only if there are at least 10 events in at least one subgroup in at least 90% of imputations.</p> <p>The interaction test is N.E. if the incidence of events is zero or 100% in one or more subgroup*treatment groups in more than 10% of imputations.  OR, RR and RD are N.E. if the incidence of events is zero or 100% in both involved treatment groups in more than 10% of imputations.</p>						

### 10.3 CDLQI Response by Gender (FAS)

	Treatment Groups			Comparison		
	SEC low (N=40)	SEC high (N=40)	ETA (N=41)	OR [95% CI] p-value	RR [95% CI] p-value	RD [95% CI] p-value
<b>CDLQI Response Week 52</b>						
<b>Interaction Test</b>	<b>p=0.124</b>					
<b>Male, N / N'</b>	<b>13 / 12</b>	<b>17 / 16</b>	<b>16 / 13</b>			
n (%)	5.20 (40.00)	13.88 (81.65)	9.36 (58.50)			
SEC low vs. ETA				0.48 [0.11; 2.18] 0.344	0.68 [0.31; 1.53] 0.353	-0.19 [-0.55; 0.18] 0.325
SEC high vs. ETA				3.05 [0.61; 15.18] 0.173	1.40 [0.86; 2.28] 0.179	0.23 [-0.08; 0.55] 0.148
<b>Female, N / N'</b>	<b>27 / 25</b>	<b>23 / 21</b>	<b>25 / 22</b>			
n (%)	16.63 (61.59)	12.94 (56.26)	12.48 (49.92)			
SEC low vs. ETA				1.60 [0.52; 4.87] 0.412	1.23 [0.75; 2.05] 0.413	0.12 [-0.16; 0.39] 0.404
SEC high vs. ETA				1.28 [0.40; 4.15] 0.675	1.13 [0.65; 1.96] 0.675	0.06 [-0.23; 0.36] 0.672
<p>N': Number of patients with available response value  n (%): Number and percentage of patients with event  N-N' is the number of values with MI.  CI: Confidence Interval  MI: Multiple Imputation  N.E.: Not estimable  OR: Odds Ratio  RR: Relative Risk  RD: Risk Difference</p> <p>Interaction test from logistic regression model with predictors treatment, subgroup and treatment x subgroup.  OR from exact logistic regression models per subgroup with treatment as predictor.  RR and RD calculated directly per subgroup.</p> <p>All results are combined over MI:  n and % are averaged of all imputations.  P-value of interaction test, estimates, CIs and p-values of OR, RR and RD are combined using Rubin's rule, OR and RR on log-scale with subsequent back- transformation. All CIs and p-values are Wald-type.</p> <p>Subgroup analysis is displayed for subgrouping factors with at least 10 patients in each subgroup. In addition, for binary parameters, subgroup analysis is displayed only if there are at least 10 events in at least one subgroup in at least 90% of imputations.</p> <p>The interaction test is N.E. if the incidence of events is zero or 100% in one or more subgroup*treatment groups in more than 10% of imputations.  OR, RR and RD are N.E. if the incidence of events is zero or 100% in both involved treatment groups in more than 10% of imputations.</p>						



### 10.4 CDLQI Response by Disease Severity (FAS)

	Treatment Groups			Comparison		
	SEC low (N=40)	SEC high (N=40)	ETA (N=41)	OR [95% CI] p-value	RR [95% CI] p-value	RD [95% CI] p-value
<b>CDLQI Response Week 52</b>						
<b>Interaction Test</b>	<b>p=0.522</b>					
<b>Baseline PASI ≤ Median, N / N'</b>	<b>20 / 19</b>	<b>20 / 18</b>	<b>22 / 19</b>			
n (%)	8.20 (41.00)	12.34 (61.70)	11.58 (52.64)			
SEC low vs. ETA				0.63 [0.18; 2.18] 0.468	0.78 [0.40; 1.53] 0.469	-0.12 [-0.42; 0.19] 0.458
SEC high vs. ETA				1.44 [0.40; 5.16] 0.576	1.17 [0.67; 2.04] 0.573	0.09 [-0.22; 0.40] 0.569
<b>Baseline PASI &gt; Median, N / N'</b>	<b>20 / 18</b>	<b>20 / 19</b>	<b>19 / 16</b>			
n (%)	13.63 (68.15)	14.48 (72.40)	10.26 (54.00)			
SEC low vs. ETA				1.80 [0.48; 6.80] 0.387	1.26 [0.74; 2.14] 0.388	0.14 [-0.17; 0.45] 0.375
SEC high vs. ETA				2.19 [0.56; 8.54] 0.257	1.34 [0.80; 2.24] 0.260	0.18 [-0.12; 0.49] 0.240
<p>N': Number of patients with available response value  n (%): Number and percentage of patients with event  N-N' is the number of values with MI.  CI: Confidence Interval  MI: Multiple Imputation  N.E.: Not estimable  OR: Odds Ratio  RR: Relative Risk  RD: Risk Difference</p> <p>Interaction test from logistic regression model with predictors treatment, subgroup and treatment x subgroup.  OR from exact logistic regression models per subgroup with treatment as predictor.  RR and RD calculated directly per subgroup.</p> <p>All results are combined over MI:  n and % are averaged of all imputations.  P-value of interaction test, estimates, CIs and p-values of OR, RR and RD are combined using Rubin's rule, OR and RR on log-scale with subsequent back- transformation. All CIs and p-values are Wald-type.</p> <p>Subgroup analysis is displayed for subgrouping factors with at least 10 patients in each subgroup. In addition, for binary parameters, subgroup analysis is displayed only if there are at least 10 events in at least one subgroup in at least 90% of imputations.</p> <p>The interaction test is N.E. if the incidence of events is zero or 100% in one or more subgroup*treatment groups in more than 10% of imputations.  OR, RR and RD are N.E. if the incidence of events is zero or 100% in both involved treatment groups in more than 10% of imputations.</p>						

## 10.5 CDLQI Response by Region (FAS)

	Treatment Groups			Comparison		
	SEC low (N=40)	SEC high (N=40)	ETA (N=41)	OR [95% CI] p-value	RR [95% CI] p-value	RD [95% CI] p-value
<b>CDLQI Response Week 52</b>						
<b>Interaction Test</b>	<b>p=0.141</b>					
<b>Europe, N / N'</b>	<b>28 / 28</b>	<b>32 / 30</b>	<b>24 / 21</b>			
n (%)	14.00 (50.00)	22.36 (69.88)	16.12 (67.17)			
SEC low vs. ETA				0.49 [0.16; 1.54] 0.224	0.74 [0.47; 1.19] 0.218	-0.17 [-0.44; 0.10] 0.208
SEC high vs. ETA				1.13 [0.35; 3.61] 0.835	1.04 [0.72; 1.51] 0.834	0.03 [-0.23; 0.28] 0.833
<b>Others, N / N'</b>	<b>12 / 9</b>	<b>8 / 7</b>	<b>17 / 14</b>			
n (%)	7.83 (65.25)	4.46 (55.75)	5.72 (33.65)			
SEC low vs. ETA				3.57 [0.70; 18.19] 0.125	1.94 [0.84; 4.47] 0.118	0.32 [-0.06; 0.69] 0.095
SEC high vs. ETA				2.41 [0.40; 14.37] 0.335	1.66 [0.63; 4.36] 0.308	0.22 [-0.21; 0.65] 0.317
<p>N': Number of patients with available response value  n (%): Number and percentage of patients with event  N-N' is the number of values with MI.  CI: Confidence Interval  MI: Multiple Imputation  N.E.: Not estimable  OR: Odds Ratio  RR: Relative Risk  RD: Risk Difference</p> <p>Interaction test from logistic regression model with predictors treatment, subgroup and treatment x subgroup.  OR from exact logistic regression models per subgroup with treatment as predictor.  RR and RD calculated directly per subgroup.</p> <p>All results are combined over MI:  n and % are averaged of all imputations.  P-value of interaction test, estimates, CIs and p-values of OR, RR and RD are combined using Rubin's rule, OR and RR on log-scale with subsequent back- transformation. All CIs and p-values are Wald-type.</p> <p>Subgroup analysis is displayed for subgrouping factors with at least 10 patients in each subgroup. In addition, for binary parameters, subgroup analysis is displayed only if there are at least 10 events in at least one subgroup in at least 90% of imputations.</p> <p>The interaction test is N.E. if the incidence of events is zero or 100% in one or more subgroup*treatment groups in more than 10% of imputations.  OR, RR and RD are N.E. if the incidence of events is zero or 100% in both involved treatment groups in more than 10% of imputations.</p>						

## 10.6 CDLQI Response by Weight (FAS)

Treatment Groups				Comparison		
	SEC low (N=40)	SEC high (N=40)	ETA (N=41)	OR [95% CI] p-value	RR [95% CI] p-value	RD [95% CI] p-value
<b>CDLQI Response Week 52</b>						
<b>Interaction Test</b>	<b>p=0.684</b>					
<b>Weight &lt; 50 kg, N / N'</b>	<b>19 / 18</b>	<b>18 / 16</b>	<b>20 / 17</b>			
n (%)	11.01 (57.95)	10.94 (60.78)	9.72 (48.60)			
SEC low vs. ETA				1.44 [0.41; 5.14] 0.571	1.19 [0.65; 2.19] 0.565	0.09 [-0.22; 0.41] 0.564
SEC high vs. ETA				1.62 [0.42; 6.21] 0.479	1.25 [0.68; 2.31] 0.477	0.12 [-0.21; 0.45] 0.469
<b>Weight ≥ 50 kg, N / N'</b>	<b>21 / 19</b>	<b>22 / 21</b>	<b>21 / 18</b>			
n (%)	10.82 (51.52)	15.88 (72.18)	12.12 (57.71)			
SEC low vs. ETA				0.78 [0.23; 2.70] 0.699	0.89 [0.50; 1.58] 0.695	-0.06 [-0.37; 0.25] 0.695
SEC high vs. ETA				1.87 [0.52; 6.73] 0.336	1.25 [0.79; 1.98] 0.337	0.14 [-0.14; 0.43] 0.324
<p>N': Number of patients with available response value  n (%) : Number and percentage of patients with event  N-N' is the number of values with MI.  CI: Confidence Interval  MI: Multiple Imputation  N.E.: Not estimable  OR: Odds Ratio  RR: Relative Risk  RD: Risk Difference</p> <p>Interaction test from logistic regression model with predictors treatment, subgroup and treatment x subgroup.  OR from exact logistic regression models per subgroup with treatment as predictor.  RR and RD calculated directly per subgroup.</p> <p>All results are combined over MI:  n and % are averaged of all imputations.  P-value of interaction test, estimates, CIs and p-values of OR, RR and RD are combined using Rubin's rule, OR and RR on log-scale with subsequent back- transformation. All CIs and p-values are Wald-type.</p> <p>Subgroup analysis is displayed for subgrouping factors with at least 10 patients in each subgroup. In addition, for binary parameters, subgroup analysis is displayed only if there are at least 10 events in at least one subgroup in at least 90% of imputations.</p> <p>The interaction test is N.E. if the incidence of events is zero or 100% in one or more subgroup*treatment groups in more than 10% of imputations.  OR, RR and RD are N.E. if the incidence of events is zero or 100% in both involved treatment groups in more than 10% of imputations.</p>						

## 10.7 CDLQI Response by Previous Systemic Therapy (FAS)

Treatment Groups				Comparison		
	SEC low (N=40)	SEC high (N=40)	ETA (N=41)	OR [95% CI] p-value	RR [95% CI] p-value	RD [95% CI] p-value
<b>CDLQI Response Week 52</b>						
<b>Interaction Test</b>	<b>p=0.697</b>					
<b>No previous systemic therapy, N / N'</b>	<b>14 / 13</b>	<b>19 / 17</b>	<b>22 / 20</b>			
n (%)	7.62 (54.43)	12.94 (68.11)	13.56 (61.64)			
SEC low vs. ETA				0.75 [0.19; 2.98] 0.682	0.88 [0.48; 1.61] 0.682	-0.07 [-0.41; 0.27] 0.678
SEC high vs. ETA				1.33 [0.35; 5.09] 0.681	1.10 [0.69; 1.77] 0.682	0.06 [-0.24; 0.37] 0.678
<b>Previous systemic therapy, N / N'</b>	<b>26 / 24</b>	<b>21 / 20</b>	<b>19 / 15</b>			
n (%)	14.21 (54.65)	13.88 (66.10)	8.28 (43.58)			
SEC low vs. ETA				1.55 [0.46; 5.18] 0.480	1.26 [0.66; 2.38] 0.483	0.11 [-0.19; 0.41] 0.471
SEC high vs. ETA				2.47 [0.68; 9.01] 0.172	1.52 [0.82; 2.82] 0.183	0.23 [-0.08; 0.53] 0.153
<p>N': Number of patients with available response value  n (%): Number and percentage of patients with event  N-N' is the number of values with MI.  CI: Confidence Interval  MI: Multiple Imputation  N.E.: Not estimable  OR: Odds Ratio  RR: Relative Risk  RD: Risk Difference</p> <p>Interaction test from logistic regression model with predictors treatment, subgroup and treatment x subgroup.  OR from exact logistic regression models per subgroup with treatment as predictor.  RR and RD calculated directly per subgroup.</p> <p>All results are combined over MI:  n and % are averaged of all imputations.  P-value of interaction test, estimates, CIs and p-values of OR, RR and RD are combined using Rubin's rule, OR and RR on log-scale with subsequent back- transformation. All CIs and p-values are Wald-type.</p> <p>Subgroup analysis is displayed for subgrouping factors with at least 10 patients in each subgroup. In addition, for binary parameters, subgroup analysis is displayed only if there are at least 10 events in at least one subgroup in at least 90% of imputations.</p> <p>The interaction test is N.E. if the incidence of events is zero or 100% in one or more subgroup*treatment groups in more than 10% of imputations.  OR, RR and RD are N.E. if the incidence of events is zero or 100% in both involved treatment groups in more than 10% of imputations.</p>						

### 11.1 CDLQI Response (Age ≤ 16) (FAS)

	Treatment Groups			Comparison		
	SEC low (N=25)	SEC high (N=29)	ETA (N=28)	OR [95% CI] p-value	RR [95% CI] p-value	RD [95% CI] p-value
<b>CDLQI Response (Age ≤ 16) Week 52</b>						
<b>N'</b>	<b>24</b>	<b>26</b>	<b>24</b>			
n (%)	17.14 (68.56)	17.78 (61.31)	14.29 (51.04)			
SEC low vs. ETA				2.06 [0.65; 6.52] 0.217	1.35 [0.84; 2.15] 0.215	0.18 [-0.09; 0.44] 0.201
SEC high vs. ETA				1.51 [0.50; 4.53] 0.461	1.20 [0.74; 1.96] 0.461	0.10 [-0.17; 0.37] 0.454
<p>N': Number of patients with available response value  n (%): Number and percentage of patients with event  N-N' is the number of values with MI.  CI: Confidence Interval  MI: Multiple Imputation  N.E.: Not estimable  OR: Odds Ratio  RR: Relative Risk  RD: Risk Difference</p> <p>OR from exact logistic regression model with treatment as predictor.  RR and RD calculated directly.</p> <p>All results are combined over MI:  n and % are averaged of all imputations.  Estimates, CIs and p-values of OR, RR and RD are combined using Rubin's rule, OR and RR on log-scale with subsequent back-transformation. All CIs and p-values are Wald-type.</p> <p>OR, RR and RD are N.E. if the incidence of events is zero or 100% in both involved treatment groups in more than 10% of imputations.</p> <p>Note: Only responses of patients ≤ 16 years at time of assessment were considered. The table is based on all patients who were ≤ 16 years in Week 52. Missing values with respect to this population were imputed.</p>						

## 11.2 CDLQI Response (Age ≤ 16) by Age (FAS)

Treatment Groups				Comparison		
	SEC low (N=25)	SEC high (N=29)	ETA (N=28)	OR [95% CI] p-value	RR [95% CI] p-value	RD [95% CI] p-value
<b>CDLQI Response (Age ≤ 16) Week 52</b>						
<b>Interaction Test</b>	<b>p=0.962</b>					
<b>Age &lt; 12 years, N / N'</b>	<b>8 / 8</b>	<b>9 / 8</b>	<b>10 / 9</b>			
n (%)	5.00 (62.50)	4.41 (49.00)	4.28 (42.80)			
SEC low vs. ETA				2.13 [0.33; 13.95] 0.430	1.47 [0.58; 3.69] 0.415	0.20 [-0.27; 0.66] 0.404
SEC high vs. ETA				1.27 [0.20; 8.02] 0.800	1.14 [0.41; 3.20] 0.798	0.06 [-0.40; 0.53] 0.794
<b>Age ≥ 12 years, N / N'</b>	<b>17 / 16</b>	<b>20 / 18</b>	<b>18 / 15</b>			
n (%)	12.14 (71.41)	13.37 (66.85)	10.01 (55.61)			
SEC low vs. ETA				1.96 [0.47; 8.22] 0.360	1.29 [0.75; 2.20] 0.355	0.16 [-0.17; 0.48] 0.342
SEC high vs. ETA				1.59 [0.41; 6.24] 0.505	1.20 [0.70; 2.07] 0.504	0.11 [-0.21; 0.44] 0.496
<p>N': Number of patients with available response value  n (%): Number and percentage of patients with event  N-N' is the number of values with MI.  CI: Confidence Interval  MI: Multiple Imputation  N.E.: Not estimable  OR: Odds Ratio  RR: Relative Risk  RD: Risk Difference</p> <p>Interaction test from logistic regression model with predictors treatment, subgroup and treatment x subgroup.  OR from exact logistic regression models per subgroup with treatment as predictor.  RR and RD calculated directly per subgroup.</p> <p>All results are combined over MI:  n and % are averaged of all imputations.  P-value of interaction test, estimates, CIs and p-values of OR, RR and RD are combined using Rubin's rule, OR and RR on log-scale with subsequent back- transformation. All CIs and p-values are Wald-type.</p> <p>Subgroup analysis is displayed for subgrouping factors with at least 10 patients in each subgroup. In addition, for binary parameters, subgroup analysis is displayed only if there are at least 10 events in at least one subgroup in at least 90% of imputations.</p> <p>The interaction test is N.E. if the incidence of events is zero or 100% in one or more subgroup*treatment groups in more than 10% of imputations.  OR, RR and RD are N.E. if the incidence of events is zero or 100% in both involved treatment groups in more than 10% of imputations.</p> <p>Note: Only responses of patients ≤ 16 years at time of assessment were considered. The table is based on all patients who were ≤ 16 years in Week 52. Missing values with respect to this population were imputed.</p>						

### 11.3 CDLQI Response (Age ≤ 16) by Gender (FAS)

Treatment Groups				Comparison		
	SEC low (N=25)	SEC high (N=29)	ETA (N=28)	OR [95% CI] p-value	RR [95% CI] p-value	RD [95% CI] p-value
<b>CDLQI Response (Age ≤ 16) Week 52</b>						
<b>Interaction Test</b>	<b>p=0.892</b>					
<b>Male, N / N'</b>	<b>6 / 6</b>	<b>10 / 9</b>	<b>10 / 7</b>			
n (%)	4.00 (66.67)	6.91 (69.10)	5.60 (56.00)			
SEC low vs. ETA				1.52 [0.18; 12.49] 0.697	1.20 [0.53; 2.73] 0.667	0.11 [-0.39; 0.61] 0.677
SEC high vs. ETA				1.70 [0.26; 11.17] 0.579	1.24 [0.60; 2.59] 0.565	0.13 [-0.31; 0.57] 0.560
<b>Female, N / N'</b>	<b>19 / 18</b>	<b>19 / 17</b>	<b>18 / 17</b>			
n (%)	13.14 (69.16)	10.87 (57.21)	8.69 (48.28)			
SEC low vs. ETA				2.35 [0.61; 9.08] 0.216	1.43 [0.80; 2.56] 0.223	0.21 [-0.11; 0.53] 0.197
SEC high vs. ETA				1.42 [0.38; 5.37] 0.604	1.18 [0.62; 2.25] 0.605	0.09 [-0.24; 0.42] 0.598
<p>N': Number of patients with available response value  n (%): Number and percentage of patients with event  N-N' is the number of values with MI.  CI: Confidence Interval  MI: Multiple Imputation  N.E.: Not estimable  OR: Odds Ratio  RR: Relative Risk  RD: Risk Difference</p> <p>Interaction test from logistic regression model with predictors treatment, subgroup and treatment x subgroup.  OR from exact logistic regression models per subgroup with treatment as predictor.  RR and RD calculated directly per subgroup.</p> <p>All results are combined over MI:  n and % are averaged of all imputations.  P-value of interaction test, estimates, CIs and p-values of OR, RR and RD are combined using Rubin's rule, OR and RR on log-scale with subsequent back- transformation. All CIs and p-values are Wald-type.</p> <p>Subgroup analysis is displayed for subgrouping factors with at least 10 patients in each subgroup. In addition, for binary parameters, subgroup analysis is displayed only if there are at least 10 events in at least one subgroup in at least 90% of imputations.</p> <p>The interaction test is N.E. if the incidence of events is zero or 100% in one or more subgroup*treatment groups in more than 10% of imputations.  OR, RR and RD are N.E. if the incidence of events is zero or 100% in both involved treatment groups in more than 10% of imputations.</p> <p>Note: Only responses of patients ≤ 16 years at time of assessment were considered. The table is based on all patients who were ≤ 16 years in Week 52. Missing values with respect to this population were imputed.</p>						

### 11.4 CDLQI Response (Age ≤ 16) by Disease Severity (FAS)

Treatment Groups				Comparison		
	SEC low (N=25)	SEC high (N=29)	ETA (N=28)	OR [95% CI] p-value	RR [95% CI] p-value	RD [95% CI] p-value
<b>CDLQI Response (Age ≤ 16) Week 52</b>						
<b>Interaction Test</b>	<b>p=0.986</b>					
<b>Baseline PASI ≤ Median, N / N'</b>	<b>12 / 12</b>	<b>16 / 14</b>	<b>13 / 11</b>			
n (%)	8.00 (66.67)	9.37 (58.56)	6.00 (46.15)			
SEC low vs. ETA				2.26 [0.44; 11.66] 0.331	1.45 [0.68; 3.09] 0.330	0.21 [-0.19; 0.60] 0.307
SEC high vs. ETA				1.63 [0.35; 7.62] 0.537	1.27 [0.59; 2.76] 0.538	0.12 [-0.26; 0.51] 0.527
<b>Baseline PASI &gt; Median, N / N'</b>	<b>13 / 12</b>	<b>13 / 12</b>	<b>15 / 13</b>			
n (%)	9.14 (70.31)	8.41 (64.69)	8.29 (55.27)			
SEC low vs. ETA				1.88 [0.38; 9.18] 0.437	1.27 [0.70; 2.31] 0.426	0.15 [-0.21; 0.51] 0.417
SEC high vs. ETA				1.47 [0.31; 6.94] 0.629	1.17 [0.62; 2.20] 0.624	0.09 [-0.28; 0.47] 0.621
<p>N': Number of patients with available response value  n (%): Number and percentage of patients with event  N-N' is the number of values with MI.  CI: Confidence Interval  MI: Multiple Imputation  N.E.: Not estimable  OR: Odds Ratio  RR: Relative Risk  RD: Risk Difference</p> <p>Interaction test from logistic regression model with predictors treatment, subgroup and treatment x subgroup.  OR from exact logistic regression models per subgroup with treatment as predictor.  RR and RD calculated directly per subgroup.</p> <p>All results are combined over MI:  n and % are averaged of all imputations.  P-value of interaction test, estimates, CIs and p-values of OR, RR and RD are combined using Rubin's rule, OR and RR on log-scale with subsequent back- transformation. All CIs and p-values are Wald-type.</p> <p>Subgroup analysis is displayed for subgrouping factors with at least 10 patients in each subgroup. In addition, for binary parameters, subgroup analysis is displayed only if there are at least 10 events in at least one subgroup in at least 90% of imputations.</p> <p>The interaction test is N.E. if the incidence of events is zero or 100% in one or more subgroup*treatment groups in more than 10% of imputations.  OR, RR and RD are N.E. if the incidence of events is zero or 100% in both involved treatment groups in more than 10% of imputations.</p> <p>Note: Only responses of patients ≤ 16 years at time of assessment were considered. The table is based on all patients who were ≤ 16 years in Week 52. Missing values with respect to this population were imputed.</p>						



### 11.5 CDLQI Response (Age ≤ 16) by Region (FAS)

	Treatment Groups			Comparison		
	SEC low (N=25)	SEC high (N=29)	ETA (N=28)	OR [95% CI] p-value	RR [95% CI] p-value	RD [95% CI] p-value
<b>CDLQI Response (Age ≤ 16) Week 52</b>						
<b>Interaction Test</b>	<b>p=0.435</b>					
<b>Europe, N / N'</b>	<b>16 / 16</b>	<b>22 / 20</b>	<b>13 / 12</b>			
n (%)	11.00 (68.75)	14.32 (65.09)	9.31 (71.62)			
SEC low vs. ETA				0.87 [0.17; 4.39] 0.866	0.96 [0.59; 1.56] 0.873	-0.03 [-0.37; 0.31] 0.869
SEC high vs. ETA				0.74 [0.16; 3.45] 0.703	0.91 [0.56; 1.47] 0.697	-0.07 [-0.39; 0.26] 0.696
<b>Others, N / N'</b>	<b>9 / 8</b>	<b>7 / 6</b>	<b>15 / 12</b>			
n (%)	6.14 (68.22)	3.46 (49.43)	4.98 (33.20)			
SEC low vs. ETA				4.10 [0.66; 25.59] 0.131	2.07 [0.83; 5.19] 0.119	0.35 [-0.06; 0.76] 0.092
SEC high vs. ETA				1.92 [0.28; 13.00] 0.505	1.49 [0.48; 4.59] 0.488	0.16 [-0.30; 0.63] 0.495
<p>N': Number of patients with available response value  n (%): Number and percentage of patients with event  N-N' is the number of values with MI.  CI: Confidence Interval  MI: Multiple Imputation  N.E.: Not estimable  OR: Odds Ratio  RR: Relative Risk  RD: Risk Difference</p> <p>Interaction test from logistic regression model with predictors treatment, subgroup and treatment x subgroup.  OR from exact logistic regression models per subgroup with treatment as predictor.  RR and RD calculated directly per subgroup.</p> <p>All results are combined over MI:  n and % are averaged of all imputations.  P-value of interaction test, estimates, CIs and p-values of OR, RR and RD are combined using Rubin's rule, OR and RR on log-scale with subsequent back- transformation. All CIs and p-values are Wald-type.</p> <p>Subgroup analysis is displayed for subgrouping factors with at least 10 patients in each subgroup. In addition, for binary parameters, subgroup analysis is displayed only if there are at least 10 events in at least one subgroup in at least 90% of imputations.</p> <p>The interaction test is N.E. if the incidence of events is zero or 100% in one or more subgroup*treatment groups in more than 10% of imputations.  OR, RR and RD are N.E. if the incidence of events is zero or 100% in both involved treatment groups in more than 10% of imputations.</p> <p>Note: Only responses of patients ≤ 16 years at time of assessment were considered. The table is based on all patients who were ≤ 16 years in Week 52. Missing values with respect to this population were imputed.</p>						

## 11.6 CDLQI Response (Age ≤ 16) by Weight (FAS)

Treatment Groups				Comparison		
	SEC low (N=25)	SEC high (N=29)	ETA (N=28)	OR [95% CI] p-value	RR [95% CI] p-value	RD [95% CI] p-value
<b>CDLQI Response (Age ≤ 16) Week 52</b>						
<b>Interaction Test</b>	<b>p=0.619</b>					
<b>Weight &lt; 50 kg, N / N'</b>	<b>17 / 16</b>	<b>17 / 15</b>	<b>20 / 17</b>			
n (%)	10.14 (59.65)	9.87 (58.06)	9.98 (49.90)			
SEC low vs. ETA				1.47 [0.39; 5.60] 0.573	1.20 [0.65; 2.21] 0.564	0.10 [-0.23; 0.43] 0.564
SEC high vs. ETA				1.38 [0.36; 5.36] 0.641	1.16 [0.62; 2.19] 0.638	0.08 [-0.26; 0.42] 0.635
<b>Weight ≥ 50 kg, N / N'</b>	<b>8 / 8</b>	<b>12 / 11</b>	<b>8 / 7</b>			
n (%)	7.00 (87.50)	7.91 (65.92)	4.31 (53.88)			
SEC low vs. ETA				5.32 [0.45; 63.01] 0.185	1.63 [0.79; 3.38] 0.187	0.34 [-0.09; 0.76] 0.124
SEC high vs. ETA				1.61 [0.25; 10.32] 0.615	1.23 [0.55; 2.73] 0.611	0.12 [-0.33; 0.57] 0.602
<p>N': Number of patients with available response value n (%): Number and percentage of patients with event N-N' is the number of values with MI. CI: Confidence Interval MI: Multiple Imputation N.E.: Not estimable OR: Odds Ratio RR: Relative Risk RD: Risk Difference</p> <p>Interaction test from logistic regression model with predictors treatment, subgroup and treatment x subgroup. OR from exact logistic regression models per subgroup with treatment as predictor. RR and RD calculated directly per subgroup.</p> <p>All results are combined over MI: n and % are averaged of all imputations. P-value of interaction test, estimates, CIs and p-values of OR, RR and RD are combined using Rubin's rule, OR and RR on log-scale with subsequent back- transformation. All CIs and p-values are Wald-type.</p> <p>Subgroup analysis is displayed for subgrouping factors with at least 10 patients in each subgroup. In addition, for binary parameters, subgroup analysis is displayed only if there are at least 10 events in at least one subgroup in at least 90% of imputations.</p> <p>The interaction test is N.E. if the incidence of events is zero or 100% in one or more subgroup*treatment groups in more than 10% of imputations. OR, RR and RD are N.E. if the incidence of events is zero or 100% in both involved treatment groups in more than 10% of imputations.</p> <p>Note: Only responses of patients ≤ 16 years at time of assessment were considered. The table is based on all patients who were ≤ 16 years in Week 52. Missing values with respect to this population were imputed.</p>						

### 11.7 CDLQI Response (Age ≤ 16) by Previous Systemic Therapy (FAS)

Treatment Groups				Comparison		
	SEC low (N=25)	SEC high (N=29)	ETA (N=28)	OR [95% CI] p-value	RR [95% CI] p-value	RD [95% CI] p-value
<b>CDLQI Response (Age ≤ 16) Week 52</b>						
<b>Interaction Test</b>	<b>p=0.821</b>					
<b>No previous systemic therapy, N / N'</b>	<b>9 / 9</b>	<b>13 / 11</b>	<b>17 / 16</b>			
n (%)	7.00 (77.78)	8.87 (68.23)	10.69 (62.88)			
SEC low vs. ETA				2.01 [0.32; 12.58] 0.456	1.24 [0.74; 2.07] 0.415	0.15 [-0.21; 0.51] 0.417
SEC high vs. ETA				1.27 [0.26; 6.32] 0.770	1.08 [0.62; 1.88] 0.778	0.05 [-0.31; 0.41] 0.771
<b>Previous systemic therapy, N / N'</b>	<b>16 / 15</b>	<b>16 / 15</b>	<b>11 / 8</b>			
n (%)	10.14 (63.38)	8.91 (55.69)	3.60 (32.73)			
SEC low vs. ETA				3.42 [0.64; 18.38] 0.151	1.96 [0.72; 5.36] 0.188	0.31 [-0.08; 0.69] 0.117
SEC high vs. ETA				2.52 [0.48; 13.25] 0.276	1.73 [0.62; 4.83] 0.299	0.23 [-0.16; 0.62] 0.244
<p>N': Number of patients with available response value  n (%): Number and percentage of patients with event  N-N' is the number of values with MI.  CI: Confidence Interval  MI: Multiple Imputation  N.E.: Not estimable  OR: Odds Ratio  RR: Relative Risk  RD: Risk Difference</p> <p>Interaction test from logistic regression model with predictors treatment, subgroup and treatment x subgroup.  OR from exact logistic regression models per subgroup with treatment as predictor.  RR and RD calculated directly per subgroup.</p> <p>All results are combined over MI:  n and % are averaged of all imputations.  P-value of interaction test, estimates, CIs and p-values of OR, RR and RD are combined using Rubin's rule, OR and RR on log-scale with subsequent back- transformation. All CIs and p-values are Wald-type.</p> <p>Subgroup analysis is displayed for subgrouping factors with at least 10 patients in each subgroup. In addition, for binary parameters, subgroup analysis is displayed only if there are at least 10 events in at least one subgroup in at least 90% of imputations.</p> <p>The interaction test is N.E. if the incidence of events is zero or 100% in one or more subgroup*treatment groups in more than 10% of imputations.  OR, RR and RD are N.E. if the incidence of events is zero or 100% in both involved treatment groups in more than 10% of imputations.</p> <p>Note: Only responses of patients ≤ 16 years at time of assessment were considered. The table is based on all patients who were ≤ 16 years in Week 52. Missing values with respect to this population were imputed.</p>						

## Safety Analysis

### S.1.1 Adverse Events, Binary Analysis (SAF)

	Treatment Groups			Comparison		
	SEC low (N=40)	SEC high (N=40)	ETA (N=41)	OR [95% CI] p-value	RR [95% CI] p-value	RD [95% CI] p-value
N'	40	40	41			
Any AE, n (%)	34 (85.0)	34 (85.0)	34 (82.9)			
SEC low vs. ETA				1.16 [0.30; 4.67] 1.000	1.03 [0.85; 1.24] 1.000	0.02 [-0.14; 0.18] 0.799
SEC high vs. ETA				1.16 [0.30; 4.67] 1.000	1.03 [0.85; 1.24] 1.000	0.02 [-0.14; 0.18] 0.799
Any AE, disease specific events excluded, n (%)	34 (85.0)	34 (85.0)	34 (82.9)			
SEC low vs. ETA				1.16 [0.30; 4.67] 1.000	1.03 [0.85; 1.24] 1.000	0.02 [-0.14; 0.18] 0.799
SEC high vs. ETA				1.16 [0.30; 4.67] 1.000	1.03 [0.85; 1.24] 1.000	0.02 [-0.14; 0.18] 0.799
Any SAE, n (%)	3 (7.5)	4 (10.0)	5 (12.2)			
SEC low vs. ETA				0.59 [0.08; 3.28] 0.740	0.62 [0.16; 2.40] 0.712	-0.05 [-0.18; 0.08] 0.476
SEC high vs. ETA				0.80 [0.15; 4.07] 1.000	0.82 [0.24; 2.84] 1.000	-0.02 [-0.16; 0.11] 0.753
Any SAE, disease specific events excluded, n (%)	3 (7.5)	4 (10.0)	5 (12.2)			
SEC low vs. ETA				0.59 [0.08; 3.28] 0.740	0.62 [0.16; 2.40] 0.712	-0.05 [-0.18; 0.08] 0.476
SEC high vs. ETA				0.80 [0.15; 4.07] 1.000	0.82 [0.24; 2.84] 1.000	-0.02 [-0.16; 0.11] 0.753
Any severe AE, n (%)	1 (2.5)	3 (7.5)	4 (9.8)			
SEC low vs. ETA				0.24 [<0.01; 2.58] 0.375	0.26 [0.03; 2.19] 0.359	-0.07 [-0.18; 0.03] 0.167
SEC high vs. ETA				0.75 [0.10; 4.79] 1.000	0.77 [0.18; 3.22] 1.000	-0.02 [-0.14; 0.10] 0.717

	Treatment Groups			Comparison		
	SEC low (N=40)	SEC high (N=40)	ETA (N=41)	OR [95% CI] p-value	RR [95% CI] p-value	RD [95% CI] p-value
Any severe AE, disease specific events excluded, n (%)	1 (2.5)	3 (7.5)	4 (9.8)			
SEC low vs. ETA				0.24 [<0.01; 2.58] 0.375	0.26 [0.03; 2.19] 0.359	-0.07 [-0.18; 0.03] 0.167
SEC high vs. ETA				0.75 [0.10; 4.79] 1.000	0.77 [0.18; 3.22] 1.000	-0.02 [-0.14; 0.10] 0.717
Any AE leading to study discontinuation, n (%)	0 (0.0)	1 (2.5)	0 (0.0)			
SEC low vs. ETA				N.E.	N.E.	N.E.
SEC high vs. ETA				1.03 [0.03; >999.99] 0.988	3.07 [0.13; 73.28] 0.494	0.03 [-0.02; 0.07] 0.311
Any AE leading to study drug discontinuation, n (%)	1 (2.5)	1 (2.5)	1 (2.4)			
SEC low vs. ETA				1.03 [0.01; 82.50] 1.000	1.03 [0.07; 15.83] 1.000	0.00 [-0.07; 0.07] 0.986
SEC high vs. ETA				1.03 [0.01; 82.50] 1.000	1.03 [0.07; 15.83] 1.000	0.00 [-0.07; 0.07] 0.986
<p>N: Number of patients in the analysis n (%): Number and percentage of patients with event CI: Confidence Interval N.E.: Not estimable OR: Odds Ratio RR: Relative Risk RD: Risk Difference</p> <p>OR (with CI and p-value) from exact logistic regression model with treatment as predictor. RR and RD calculated directly (with Wald CI), p-values from Fisher's exact test for RR and from Wald test for RD.</p> <p>OR, RR and RD are N.E. if the incidence of events is zero or 100% in both involved treatment groups.</p>						

## List of Excluded Disease-Specific SOC/Preferred Terms

<b>Preferred Terms (grouped by disease-specific event category)</b>
<b>General disorders and administration site conditions</b>
Fatigue
Malaise
<b>Musculoskeletal and connective tissue disorders</b>
Arthralgia
Back pain
Joint swelling
Pain in extremity
<b>Skin and subcutaneous tissue disorders</b>
Dry skin
Erythema
Pruritus
Pruritus generalised
Psoriasis
Skin fissures
Skin irritation

### S.1.2 Adverse Events by SOC, PT and Severity, Binary Analysis (SAF)

	Treatment Groups			Comparison		
	SEC low (N=40)	SEC high (N=40)	ETA (N=41)	OR [95% CI] p-value	RR [95% CI] p-value	RD [95% CI] p-value
N'	40	40	41			
<b>Any adverse event, n (%)</b>	34 (85.0)	34 (85.0)	34 (82.9)			
SEC low vs. ETA				1.16 [0.30; 4.67] 1.000	1.03 [0.85; 1.24] 1.000	0.02 [-0.14; 0.18] 0.799
SEC high vs. ETA				1.16 [0.30; 4.67] 1.000	1.03 [0.85; 1.24] 1.000	0.02 [-0.14; 0.18] 0.799
<b>Mild, n (%)</b>	33 (82.5)	32 (80.0)	32 (78.0)			
SEC low vs. ETA				1.32 [0.38; 4.72] 0.824	1.06 [0.85; 1.31] 0.781	0.04 [-0.13; 0.22] 0.614
SEC high vs. ETA				1.12 [0.34; 3.82] 1.000	1.03 [0.82; 1.28] 1.000	0.02 [-0.16; 0.20] 0.829
<b>Moderate, n (%)</b>	15 (37.5)	16 (40.0)	19 (46.3)			
SEC low vs. ETA				0.70 [0.26; 1.84] 0.562	0.81 [0.48; 1.36] 0.502	-0.09 [-0.30; 0.13] 0.418
SEC high vs. ETA				0.77 [0.29; 2.04] 0.725	0.86 [0.52; 1.43] 0.656	-0.06 [-0.28; 0.15] 0.564
<b>Severe, n (%)</b>	1 (2.5)	3 (7.5)	4 (9.8)			
SEC low vs. ETA				0.24 [<0.01; 2.58] 0.375	0.26 [0.03; 2.19] 0.359	-0.07 [-0.18; 0.03] 0.167
SEC high vs. ETA				0.75 [0.10; 4.79] 1.000	0.77 [0.18; 3.22] 1.000	-0.02 [-0.14; 0.10] 0.717
<b>Infections and infestations, n (%)</b>	30 (75.0)	27 (67.5)	27 (65.9)			
SEC low vs. ETA				1.55 [0.54; 4.61] 0.511	1.14 [0.86; 1.51] 0.467	0.09 [-0.11; 0.29] 0.364
SEC high vs. ETA				1.08 [0.39; 3.01] 1.000	1.03 [0.75; 1.39] 1.000	0.02 [-0.19; 0.22] 0.875

	Treatment Groups			Comparison		
	SEC low (N=40)	SEC high (N=40)	ETA (N=41)	OR [95% CI] p-value	RR [95% CI] p-value	RD [95% CI] p-value
<b>Mild, n (%)</b>	27 (67.5)	26 (65.0)	25 (61.0)			
SEC low vs. ETA				1.32 [0.49; 3.67] 0.704	1.11 [0.80; 1.53] 0.645	0.07 [-0.14; 0.27] 0.539
SEC high vs. ETA				1.19 [0.44; 3.24] 0.885	1.07 [0.76; 1.49] 0.819	0.04 [-0.17; 0.25] 0.707
<b>Moderate, n (%)</b>	10 (25.0)	11 (27.5)	10 (24.4)			
SEC low vs. ETA				1.03 [0.33; 3.21] 1.000	1.03 [0.48; 2.19] 1.000	0.01 [-0.18; 0.19] 0.949
SEC high vs. ETA				1.17 [0.39; 3.60] 0.947	1.13 [0.54; 2.36] 0.804	0.03 [-0.16; 0.22] 0.749
<b>Severe, n (%)</b>	1 (2.5)	3 (7.5)	1 (2.4)			
SEC low vs. ETA				1.03 [0.01; 82.50] 1.000	1.03 [0.07; 15.83] 1.000	0.00 [-0.07; 0.07] 0.986
SEC high vs. ETA				3.20 [0.24; 174.44] 0.597	3.08 [0.33; 28.34] 0.359	0.05 [-0.04; 0.14] 0.293
<b>Nasopharyngitis, n (%)</b>	12 (30.0)	16 (40.0)	11 (26.8)			
SEC low vs. ETA				1.17 [0.40; 3.45] 0.944	1.12 [0.56; 2.24] 0.809	0.03 [-0.16; 0.23] 0.752
SEC high vs. ETA				1.80 [0.65; 5.19] 0.307	1.49 [0.79; 2.81] 0.244	0.13 [-0.07; 0.34] 0.205
<b>Mild, n (%)</b>	11 (27.5)	15 (37.5)	10 (24.4)			
SEC low vs. ETA				1.17 [0.39; 3.60] 0.947	1.13 [0.54; 2.36] 0.804	0.03 [-0.16; 0.22] 0.749
SEC high vs. ETA				1.85 [0.65; 5.47] 0.300	1.54 [0.79; 3.01] 0.235	0.13 [-0.07; 0.33] 0.198
<b>Moderate, n (%)</b>	2 (5.0)	3 (7.5)	2 (4.9)			
SEC low vs. ETA				1.03 [0.07; 14.82] 1.000	1.03 [0.15; 6.93] 1.000	0.00 [-0.09; 0.10] 0.980
SEC high vs. ETA				1.57 [0.17; 19.82] 0.976	1.54 [0.27; 8.72] 0.675	0.03 [-0.08; 0.13] 0.624



	Treatment Groups			Comparison		
	SEC low (N=40)	SEC high (N=40)	ETA (N=41)	OR [95% CI] p-value	RR [95% CI] p-value	RD [95% CI] p-value
Severe, n (%)	0 (0.0)	0 (0.0)	0 (0.0)			
SEC low vs. ETA				N.E.	N.E.	N.E.
SEC high vs. ETA				N.E.	N.E.	N.E.
<b>Gastroenteritis, n (%)</b>	5 (12.5)	0 (0.0)	1 (2.4)			
SEC low vs. ETA				5.61 [0.59; 276.88] 0.190	5.13 [0.63; 41.95] 0.109	0.10 [-0.01; 0.21] 0.081
SEC high vs. ETA				1.03 [<0.01; 39.97] 1.000	0.34 [0.01; 8.14] 1.000	-0.02 [-0.07; 0.02] 0.311
Mild, n (%)	4 (10.0)	0 (0.0)	1 (2.4)			
SEC low vs. ETA				4.37 [0.41; 224.23] 0.344	4.10 [0.48; 35.11] 0.201	0.08 [-0.03; 0.18] 0.155
SEC high vs. ETA				1.03 [<0.01; 39.98] 1.000	0.34 [0.01; 8.14] 1.000	-0.02 [-0.07; 0.02] 0.311
Moderate, n (%)	1 (2.5)	0 (0.0)	0 (0.0)			
SEC low vs. ETA				1.03 [0.03; >999.99] 0.988	3.07 [0.13; 73.28] 0.494	0.03 [-0.02; 0.07] 0.311
SEC high vs. ETA				N.E.	N.E.	N.E.
Severe, n (%)	0 (0.0)	0 (0.0)	0 (0.0)			
SEC low vs. ETA				N.E.	N.E.	N.E.
SEC high vs. ETA				N.E.	N.E.	N.E.
<b>Pharyngitis, n (%)</b>	4 (10.0)	4 (10.0)	3 (7.3)			
SEC low vs. ETA				1.40 [0.22; 10.24] 0.972	1.37 [0.33; 5.72] 0.712	0.03 [-0.10; 0.15] 0.668
SEC high vs. ETA				1.40 [0.22; 10.24] 0.972	1.37 [0.33; 5.72] 0.712	0.03 [-0.10; 0.15] 0.668
Mild, n (%)	3 (7.5)	4 (10.0)	1 (2.4)			
SEC low vs. ETA				3.20 [0.24; 174.44] 0.597	3.08 [0.33; 28.34] 0.359	0.05 [-0.04; 0.14] 0.293
SEC high vs. ETA				4.37 [0.41; 224.23] 0.344	4.10 [0.48; 35.11] 0.201	0.08 [-0.03; 0.18] 0.155

	Treatment Groups			Comparison		
	SEC low (N=40)	SEC high (N=40)	ETA (N=41)	OR [95% CI] p-value	RR [95% CI] p-value	RD [95% CI] p-value
Moderate, n (%)	1 (2.5)	0 (0.0)	1 (2.4)			
SEC low vs. ETA				1.03 [0.01; 82.50] 1.000	1.03 [0.07; 15.83] 1.000	0.00 [-0.07; 0.07] 0.986
SEC high vs. ETA				1.03 [<0.01; 39.98] 1.000	0.34 [0.01; 8.14] 1.000	-0.02 [-0.07; 0.02] 0.311
Severe, n (%)	0 (0.0)	0 (0.0)	1 (2.4)			
SEC low vs. ETA				1.03 [<0.01; 39.98] 1.000	0.34 [0.01; 8.14] 1.000	-0.02 [-0.07; 0.02] 0.311
SEC high vs. ETA				1.03 [<0.01; 39.98] 1.000	0.34 [0.01; 8.14] 1.000	-0.02 [-0.07; 0.02] 0.311
<b>Tonsillitis, n (%)</b>	4 (10.0)	3 (7.5)	1 (2.4)			
SEC low vs. ETA				4.37 [0.41; 224.23] 0.344	4.10 [0.48; 35.11] 0.201	0.08 [-0.03; 0.18] 0.155
SEC high vs. ETA				3.20 [0.24; 174.44] 0.597	3.08 [0.33; 28.34] 0.359	0.05 [-0.04; 0.14] 0.293
Mild, n (%)	2 (5.0)	2 (5.0)	1 (2.4)			
SEC low vs. ETA				2.09 [0.10; 127.26] 0.981	2.05 [0.19; 21.73] 0.616	0.03 [-0.06; 0.11] 0.542
SEC high vs. ETA				2.09 [0.10; 127.26] 0.981	2.05 [0.19; 21.73] 0.616	0.03 [-0.06; 0.11] 0.542
Moderate, n (%)	3 (7.5)	1 (2.5)	0 (0.0)			
SEC low vs. ETA				4.11 [0.43; >999.99] 0.232	7.17 [0.38; 134.54] 0.116	0.08 [-0.01; 0.16] 0.072
SEC high vs. ETA				1.03 [0.03; >999.99] 0.988	3.07 [0.13; 73.28] 0.494	0.03 [-0.02; 0.07] 0.311
Severe, n (%)	0 (0.0)	0 (0.0)	0 (0.0)			
SEC low vs. ETA				N.E.	N.E.	N.E.
SEC high vs. ETA				N.E.	N.E.	N.E.

	Treatment Groups			Comparison		
	SEC low (N=40)	SEC high (N=40)	ETA (N=41)	OR [95% CI] p-value	RR [95% CI] p-value	RD [95% CI] p-value
<b>Gastrointestinal disorders, n (%)</b>	12 (30.0)	13 (32.5)	14 (34.1)			
SEC low vs. ETA				0.83 [0.29; 2.33] 0.872	0.88 [0.47; 1.66] 0.813	-0.04 [-0.24; 0.16] 0.689
SEC high vs. ETA				0.93 [0.33; 2.59] 1.000	0.95 [0.51; 1.76] 1.000	-0.02 [-0.22; 0.19] 0.875
<b>Mild, n (%)</b>	12 (30.0)	13 (32.5)	8 (19.5)			
SEC low vs. ETA				1.76 [0.57; 5.72] 0.403	1.54 [0.70; 3.36] 0.312	0.10 [-0.08; 0.29] 0.271
SEC high vs. ETA				1.97 [0.64; 6.36] 0.280	1.67 [0.77; 3.58] 0.212	0.13 [-0.06; 0.32] 0.178
<b>Moderate, n (%)</b>	2 (5.0)	2 (5.0)	6 (14.6)			
SEC low vs. ETA				0.31 [0.03; 1.89] 0.280	0.34 [0.07; 1.59] 0.264	-0.10 [-0.22; 0.03] 0.139
SEC high vs. ETA				0.31 [0.03; 1.89] 0.280	0.34 [0.07; 1.59] 0.264	-0.10 [-0.22; 0.03] 0.139
<b>Severe, n (%)</b>	0 (0.0)	0 (0.0)	1 (2.4)			
SEC low vs. ETA				1.03 [<0.01; 39.98] 1.000	0.34 [0.01; 8.14] 1.000	-0.02 [-0.07; 0.02] 0.311
SEC high vs. ETA				1.03 [<0.01; 39.98] 1.000	0.34 [0.01; 8.14] 1.000	-0.02 [-0.07; 0.02] 0.311
<b>Abdominal pain, n (%)</b>	3 (7.5)	4 (10.0)	5 (12.2)			
SEC low vs. ETA				0.59 [0.08; 3.28] 0.740	0.62 [0.16; 2.40] 0.712	-0.05 [-0.18; 0.08] 0.476
SEC high vs. ETA				0.80 [0.15; 4.07] 1.000	0.82 [0.24; 2.84] 1.000	-0.02 [-0.16; 0.11] 0.753
<b>Mild, n (%)</b>	2 (5.0)	4 (10.0)	3 (7.3)			
SEC low vs. ETA				0.67 [0.05; 6.20] 1.000	0.68 [0.12; 3.88] 1.000	-0.02 [-0.13; 0.08] 0.664
SEC high vs. ETA				1.40 [0.22; 10.24] 0.972	1.37 [0.33; 5.72] 0.712	0.03 [-0.10; 0.15] 0.668

	Treatment Groups			Comparison		
	SEC low (N=40)	SEC high (N=40)	ETA (N=41)	OR [95% CI] p-value	RR [95% CI] p-value	RD [95% CI] p-value
Moderate, n (%)	1 (2.5)	0 (0.0)	1 (2.4)			
SEC low vs. ETA				1.03 [0.01; 82.50] 1.000	1.03 [0.07; 15.83] 1.000	0.00 [-0.07; 0.07] 0.986
SEC high vs. ETA				1.03 [<0.01; 39.98] 1.000	0.34 [0.01; 8.14] 1.000	-0.02 [-0.07; 0.02] 0.311
Severe, n (%)	0 (0.0)	0 (0.0)	1 (2.4)			
SEC low vs. ETA				1.03 [<0.01; 39.98] 1.000	0.34 [0.01; 8.14] 1.000	-0.02 [-0.07; 0.02] 0.311
SEC high vs. ETA				1.03 [<0.01; 39.98] 1.000	0.34 [0.01; 8.14] 1.000	-0.02 [-0.07; 0.02] 0.311
<b>Abdominal pain upper, n (%)</b>	4 (10.0)	3 (7.5)	4 (9.8)			
SEC low vs. ETA				1.03 [0.18; 5.96] 1.000	1.03 [0.27; 3.82] 1.000	0.00 [-0.13; 0.13] 0.971
SEC high vs. ETA				0.75 [0.10; 4.79] 1.000	0.77 [0.18; 3.22] 1.000	-0.02 [-0.14; 0.10] 0.717
Mild, n (%)	4 (10.0)	2 (5.0)	3 (7.3)			
SEC low vs. ETA				1.40 [0.22; 10.24] 0.972	1.37 [0.33; 5.72] 0.712	0.03 [-0.10; 0.15] 0.668
SEC high vs. ETA				0.67 [0.05; 6.20] 1.000	0.68 [0.12; 3.88] 1.000	-0.02 [-0.13; 0.08] 0.664
Moderate, n (%)	0 (0.0)	1 (2.5)	1 (2.4)			
SEC low vs. ETA				1.03 [<0.01; 39.98] 1.000	0.34 [0.01; 8.14] 1.000	-0.02 [-0.07; 0.02] 0.311
SEC high vs. ETA				1.03 [0.01; 82.50] 1.000	1.03 [0.07; 15.83] 1.000	0.00 [-0.07; 0.07] 0.986
Severe, n (%)	0 (0.0)	0 (0.0)	0 (0.0)			
SEC low vs. ETA				N.E.	N.E.	N.E.
SEC high vs. ETA				N.E.	N.E.	N.E.

	Treatment Groups			Comparison		
	SEC low (N=40)	SEC high (N=40)	ETA (N=41)	OR [95% CI] p-value	RR [95% CI] p-value	RD [95% CI] p-value
<b>Diarrhoea, n (%)</b>	4 (10.0)	4 (10.0)	1 (2.4)			
SEC low vs. ETA				4.37 [0.41; 224.23] 0.344	4.10 [0.48; 35.11] 0.201	0.08 [-0.03; 0.18] 0.155
SEC high vs. ETA				4.37 [0.41; 224.23] 0.344	4.10 [0.48; 35.11] 0.201	0.08 [-0.03; 0.18] 0.155
Mild, n (%)	4 (10.0)	4 (10.0)	1 (2.4)			
SEC low vs. ETA				4.37 [0.41; 224.23] 0.344	4.10 [0.48; 35.11] 0.201	0.08 [-0.03; 0.18] 0.155
SEC high vs. ETA				4.37 [0.41; 224.23] 0.344	4.10 [0.48; 35.11] 0.201	0.08 [-0.03; 0.18] 0.155
Moderate, n (%)	0 (0.0)	0 (0.0)	0 (0.0)			
SEC low vs. ETA				N.E.	N.E.	N.E.
SEC high vs. ETA				N.E.	N.E.	N.E.
Severe, n (%)	0 (0.0)	0 (0.0)	0 (0.0)			
SEC low vs. ETA				N.E.	N.E.	N.E.
SEC high vs. ETA				N.E.	N.E.	N.E.
<b>Vomiting, n (%)</b>	1 (2.5)	4 (10.0)	1 (2.4)			
SEC low vs. ETA				1.03 [0.01; 82.50] 1.000	1.03 [0.07; 15.83] 1.000	0.00 [-0.07; 0.07] 0.986
SEC high vs. ETA				4.37 [0.41; 224.23] 0.344	4.10 [0.48; 35.11] 0.201	0.08 [-0.03; 0.18] 0.155
Mild, n (%)	1 (2.5)	4 (10.0)	0 (0.0)			
SEC low vs. ETA				1.03 [0.03; >999.99] 0.988	3.07 [0.13; 73.28] 0.494	0.03 [-0.02; 0.07] 0.311
SEC high vs. ETA				5.79 [0.70; >999.99] 0.110	9.22 [0.51; 165.88] 0.055	0.10 [0.01; 0.19] 0.035
Moderate, n (%)	0 (0.0)	0 (0.0)	0 (0.0)			
SEC low vs. ETA				N.E.	N.E.	N.E.
SEC high vs. ETA				N.E.	N.E.	N.E.

	Treatment Groups			Comparison		
	SEC low (N=40)	SEC high (N=40)	ETA (N=41)	OR [95% CI] p-value	RR [95% CI] p-value	RD [95% CI] p-value
Severe, n (%)	0 (0.0)	0 (0.0)	1 (2.4)			
SEC low vs. ETA				1.03 [<0.01; 39.98] 1.000	0.34 [0.01; 8.14] 1.000	-0.02 [-0.07; 0.02] 0.311
SEC high vs. ETA				1.03 [<0.01; 39.98] 1.000	0.34 [0.01; 8.14] 1.000	-0.02 [-0.07; 0.02] 0.311
<b>Skin and subcutaneous tissue disorders, n (%)</b>	12 (30.0)	12 (30.0)	10 (24.4)			
SEC low vs. ETA				1.32 [0.44; 4.01] 0.751	1.23 [0.60; 2.52] 0.624	0.06 [-0.14; 0.25] 0.570
SEC high vs. ETA				1.32 [0.44; 4.01] 0.751	1.23 [0.60; 2.52] 0.624	0.06 [-0.14; 0.25] 0.570
<b>Mild, n (%)</b>	11 (27.5)	9 (22.5)	7 (17.1)			
SEC low vs. ETA				1.83 [0.56; 6.35] 0.390	1.61 [0.69; 3.74] 0.295	0.10 [-0.08; 0.28] 0.256
SEC high vs. ETA				1.40 [0.41; 5.02] 0.739	1.32 [0.54; 3.20] 0.587	0.05 [-0.12; 0.23] 0.539
<b>Moderate, n (%)</b>	3 (7.5)	4 (10.0)	2 (4.9)			
SEC low vs. ETA				1.57 [0.17; 19.82] 0.976	1.54 [0.27; 8.72] 0.675	0.03 [-0.08; 0.13] 0.624
SEC high vs. ETA				2.15 [0.29; 25.08] 0.652	2.05 [0.40; 10.57] 0.432	0.05 [-0.06; 0.17] 0.378
<b>Severe, n (%)</b>	0 (0.0)	0 (0.0)	1 (2.4)			
SEC low vs. ETA				1.03 [<0.01; 39.98] 1.000	0.34 [0.01; 8.14] 1.000	-0.02 [-0.07; 0.02] 0.311
SEC high vs. ETA				1.03 [<0.01; 39.98] 1.000	0.34 [0.01; 8.14] 1.000	-0.02 [-0.07; 0.02] 0.311
<b>Eczema, n (%)</b>	1 (2.5)	4 (10.0)	1 (2.4)			
SEC low vs. ETA				1.03 [0.01; 82.50] 1.000	1.03 [0.07; 15.83] 1.000	0.00 [-0.07; 0.07] 0.986
SEC high vs. ETA				4.37 [0.41; 224.23] 0.344	4.10 [0.48; 35.11] 0.201	0.08 [-0.03; 0.18] 0.155

	Treatment Groups			Comparison		
	SEC low (N=40)	SEC high (N=40)	ETA (N=41)	OR [95% CI] p-value	RR [95% CI] p-value	RD [95% CI] p-value
Mild, n (%)	1 (2.5)	3 (7.5)	1 (2.4)			
SEC low vs. ETA				1.03 [0.01; 82.50] 1.000	1.03 [0.07; 15.83] 1.000	0.00 [-0.07; 0.07] 0.986
SEC high vs. ETA				3.20 [0.24; 174.44] 0.597	3.08 [0.33; 28.34] 0.359	0.05 [-0.04; 0.14] 0.293
Moderate, n (%)	0 (0.0)	1 (2.5)	0 (0.0)			
SEC low vs. ETA				N.E.	N.E.	N.E.
SEC high vs. ETA				1.03 [0.03; >999.99] 0.988	3.07 [0.13; 73.28] 0.494	0.03 [-0.02; 0.07] 0.311
Severe, n (%)	0 (0.0)	0 (0.0)	0 (0.0)			
SEC low vs. ETA				N.E.	N.E.	N.E.
SEC high vs. ETA				N.E.	N.E.	N.E.
<b>Respiratory, thoracic and mediastinal disorders, n (%)</b>	6 (15.0)	10 (25.0)	4 (9.8)			
SEC low vs. ETA				1.62 [0.35; 8.52] 0.705	1.54 [0.47; 5.04] 0.519	0.05 [-0.09; 0.20] 0.473
SEC high vs. ETA				3.04 [0.78; 14.65] 0.127	2.56 [0.87; 7.51] 0.084	0.15 [-0.01; 0.31] 0.065
<b>Mild, n (%)</b>	6 (15.0)	9 (22.5)	4 (9.8)			
SEC low vs. ETA				1.62 [0.35; 8.52] 0.705	1.54 [0.47; 5.04] 0.519	0.05 [-0.09; 0.20] 0.473
SEC high vs. ETA				2.65 [0.66; 12.96] 0.207	2.31 [0.77; 6.89] 0.140	0.13 [-0.03; 0.29] 0.114
<b>Moderate, n (%)</b>	0 (0.0)	1 (2.5)	0 (0.0)			
SEC low vs. ETA				N.E.	N.E.	N.E.
SEC high vs. ETA				1.03 [0.03; >999.99] 0.988	3.07 [0.13; 73.28] 0.494	0.03 [-0.02; 0.07] 0.311
<b>Severe, n (%)</b>	0 (0.0)	0 (0.0)	0 (0.0)			
SEC low vs. ETA				N.E.	N.E.	N.E.
SEC high vs. ETA				N.E.	N.E.	N.E.

	Treatment Groups			Comparison		
	SEC low (N=40)	SEC high (N=40)	ETA (N=41)	OR [95% CI] p-value	RR [95% CI] p-value	RD [95% CI] p-value
<b>Cough, n (%)</b>	2 (5.0)	4 (10.0)	2 (4.9)			
SEC low vs. ETA				1.03 [0.07; 14.82] 1.000	1.03 [0.15; 6.93] 1.000	0.00 [-0.09; 0.10] 0.980
SEC high vs. ETA				2.15 [0.29; 25.08] 0.652	2.05 [0.40; 10.57] 0.432	0.05 [-0.06; 0.17] 0.378
<b>Mild, n (%)</b>	2 (5.0)	3 (7.5)	2 (4.9)			
SEC low vs. ETA				1.03 [0.07; 14.82] 1.000	1.03 [0.15; 6.93] 1.000	0.00 [-0.09; 0.10] 0.980
SEC high vs. ETA				1.57 [0.17; 19.82] 0.976	1.54 [0.27; 8.72] 0.675	0.03 [-0.08; 0.13] 0.624
<b>Moderate, n (%)</b>	0 (0.0)	1 (2.5)	0 (0.0)			
SEC low vs. ETA				N.E.	N.E.	N.E.
SEC high vs. ETA				1.03 [0.03; >999.99] 0.988	3.07 [0.13; 73.28] 0.494	0.03 [-0.02; 0.07] 0.311
<b>Severe, n (%)</b>	0 (0.0)	0 (0.0)	0 (0.0)			
SEC low vs. ETA				N.E.	N.E.	N.E.
SEC high vs. ETA				N.E.	N.E.	N.E.
<b>Oropharyngeal pain, n (%)</b>	2 (5.0)	4 (10.0)	1 (2.4)			
SEC low vs. ETA				2.09 [0.10; 127.26] 0.981	2.05 [0.19; 21.73] 0.616	0.03 [-0.06; 0.11] 0.542
SEC high vs. ETA				4.37 [0.41; 224.23] 0.344	4.10 [0.48; 35.11] 0.201	0.08 [-0.03; 0.18] 0.155
<b>Mild, n (%)</b>	2 (5.0)	4 (10.0)	1 (2.4)			
SEC low vs. ETA				2.09 [0.10; 127.26] 0.981	2.05 [0.19; 21.73] 0.616	0.03 [-0.06; 0.11] 0.542
SEC high vs. ETA				4.37 [0.41; 224.23] 0.344	4.10 [0.48; 35.11] 0.201	0.08 [-0.03; 0.18] 0.155
<b>Moderate, n (%)</b>	0 (0.0)	0 (0.0)	0 (0.0)			
SEC low vs. ETA				N.E.	N.E.	N.E.
SEC high vs. ETA				N.E.	N.E.	N.E.



	Treatment Groups			Comparison		
	SEC low (N=40)	SEC high (N=40)	ETA (N=41)	OR [95% CI] p-value	RR [95% CI] p-value	RD [95% CI] p-value
Severe, n (%)	0 (0.0)	0 (0.0)	0 (0.0)			
SEC low vs. ETA				N.E.	N.E.	N.E.
SEC high vs. ETA				N.E.	N.E.	N.E.
<b>General disorders and administration site conditions, n (%)</b>	9 (22.5)	9 (22.5)	8 (19.5)			
SEC low vs. ETA				1.19 [0.36; 4.06] 0.954	1.15 [0.49; 2.69] 0.790	0.03 [-0.15; 0.21] 0.741
SEC high vs. ETA				1.19 [0.36; 4.06] 0.954	1.15 [0.49; 2.69] 0.790	0.03 [-0.15; 0.21] 0.741
<b>Mild, n (%)</b>	9 (22.5)	8 (20.0)	7 (17.1)			
SEC low vs. ETA				1.40 [0.41; 5.02] 0.739	1.32 [0.54; 3.20] 0.587	0.05 [-0.12; 0.23] 0.539
SEC high vs. ETA				1.21 [0.34; 4.42] 0.957	1.17 [0.47; 2.93] 0.781	0.03 [-0.14; 0.20] 0.735
<b>Moderate, n (%)</b>	0 (0.0)	1 (2.5)	1 (2.4)			
SEC low vs. ETA				1.03 [<0.01; 39.98] 1.000	0.34 [0.01; 8.14] 1.000	-0.02 [-0.07; 0.02] 0.311
SEC high vs. ETA				1.03 [0.01; 82.50] 1.000	1.03 [0.07; 15.83] 1.000	0.00 [-0.07; 0.07] 0.986
<b>Severe, n (%)</b>	0 (0.0)	0 (0.0)	0 (0.0)			
SEC low vs. ETA				N.E.	N.E.	N.E.
SEC high vs. ETA				N.E.	N.E.	N.E.
<b>Blood and lymphatic system disorders, n (%)</b>	6 (15.0)	2 (5.0)	2 (4.9)			
SEC low vs. ETA				3.39 [0.56; 36.53] 0.248	3.08 [0.66; 14.34] 0.155	0.10 [-0.03; 0.23] 0.124
SEC high vs. ETA				1.03 [0.07; 14.82] 1.000	1.03 [0.15; 6.93] 1.000	0.00 [-0.09; 0.10] 0.980
<b>Mild, n (%)</b>	4 (10.0)	2 (5.0)	1 (2.4)			
SEC low vs. ETA				4.37 [0.41; 224.23] 0.344	4.10 [0.48; 35.11] 0.201	0.08 [-0.03; 0.18] 0.155
SEC high vs. ETA				2.09 [0.10; 127.26] 0.981	2.05 [0.19; 21.73] 0.616	0.03 [-0.06; 0.11] 0.542

	Treatment Groups			Comparison		
	SEC low (N=40)	SEC high (N=40)	ETA (N=41)	OR [95% CI] p-value	RR [95% CI] p-value	RD [95% CI] p-value
<b>Moderate, n (%)</b>	2 (5.0)	0 (0.0)	1 (2.4)			
SEC low vs. ETA				2.09 [0.10; 127.26] 0.981	2.05 [0.19; 21.73] 0.616	0.03 [-0.06; 0.11] 0.542
SEC high vs. ETA				1.03 [<0.01; 39.98] 1.000	0.34 [0.01; 8.14] 1.000	-0.02 [-0.07; 0.02] 0.311
<b>Severe, n (%)</b>	0 (0.0)	1 (2.5)	0 (0.0)			
SEC low vs. ETA				N.E.	N.E.	N.E.
SEC high vs. ETA				1.03 [0.03; >999.99] 0.988	3.07 [0.13; 73.28] 0.494	0.03 [-0.02; 0.07] 0.311
<b>Investigations, n (%)</b>	5 (12.5)	2 (5.0)	6 (14.6)			
SEC low vs. ETA				0.84 [0.18; 3.63] 1.000	0.85 [0.28; 2.58] 1.000	-0.02 [-0.17; 0.13] 0.779
SEC high vs. ETA				0.31 [0.03; 1.89] 0.280	0.34 [0.07; 1.59] 0.264	-0.10 [-0.22; 0.03] 0.139
<b>Mild, n (%)</b>	5 (12.5)	1 (2.5)	3 (7.3)			
SEC low vs. ETA				1.80 [0.32; 12.42] 0.684	1.71 [0.44; 6.68] 0.482	0.05 [-0.08; 0.18] 0.434
SEC high vs. ETA				0.33 [<0.01; 4.30] 0.634	0.34 [0.04; 3.15] 0.616	-0.05 [-0.14; 0.05] 0.311
<b>Moderate, n (%)</b>	2 (5.0)	1 (2.5)	4 (9.8)			
SEC low vs. ETA				0.49 [0.04; 3.66] 0.699	0.51 [0.10; 2.64] 0.675	-0.05 [-0.16; 0.07] 0.410
SEC high vs. ETA				0.24 [<0.01; 2.58] 0.375	0.26 [0.03; 2.19] 0.359	-0.07 [-0.18; 0.03] 0.167
<b>Severe, n (%)</b>	0 (0.0)	0 (0.0)	0 (0.0)			
SEC low vs. ETA				N.E.	N.E.	N.E.
SEC high vs. ETA				N.E.	N.E.	N.E.
<b>Nervous system disorders, n (%)</b>	6 (15.0)	6 (15.0)	4 (9.8)			
SEC low vs. ETA				1.62 [0.35; 8.52] 0.705	1.54 [0.47; 5.04] 0.519	0.05 [-0.09; 0.20] 0.473
SEC high vs. ETA				1.62 [0.35; 8.52] 0.705	1.54 [0.47; 5.04] 0.519	0.05 [-0.09; 0.20] 0.473

	Treatment Groups			Comparison		
	SEC low (N=40)	SEC high (N=40)	ETA (N=41)	OR [95% CI] p-value	RR [95% CI] p-value	RD [95% CI] p-value
<b>Mild, n (%)</b>	6 (15.0)	5 (12.5)	3 (7.3)			
SEC low vs. ETA				2.21 [0.43; 14.74] 0.457	2.05 [0.55; 7.64] 0.312	0.08 [-0.06; 0.21] 0.270
SEC high vs. ETA				1.80 [0.32; 12.42] 0.684	1.71 [0.44; 6.68] 0.482	0.05 [-0.08; 0.18] 0.434
<b>Moderate, n (%)</b>	0 (0.0)	1 (2.5)	2 (4.9)			
SEC low vs. ETA				0.42 [<0.01; 5.44] 0.506	0.20 [0.01; 4.14] 0.494	-0.05 [-0.11; 0.02] 0.147
SEC high vs. ETA				0.50 [<0.01; 10.06] 1.000	0.51 [0.05; 5.43] 1.000	-0.02 [-0.11; 0.06] 0.569
<b>Severe, n (%)</b>	0 (0.0)	0 (0.0)	0 (0.0)			
SEC low vs. ETA				N.E.	N.E.	N.E.
SEC high vs. ETA				N.E.	N.E.	N.E.
<b>Headache, n (%)</b>	5 (12.5)	6 (15.0)	4 (9.8)			
SEC low vs. ETA				1.32 [0.26; 7.21] 0.968	1.28 [0.37; 4.43] 0.737	0.03 [-0.11; 0.16] 0.695
SEC high vs. ETA				1.62 [0.35; 8.52] 0.705	1.54 [0.47; 5.04] 0.519	0.05 [-0.09; 0.20] 0.473
<b>Mild, n (%)</b>	5 (12.5)	5 (12.5)	3 (7.3)			
SEC low vs. ETA				1.80 [0.32; 12.42] 0.684	1.71 [0.44; 6.68] 0.482	0.05 [-0.08; 0.18] 0.434
SEC high vs. ETA				1.80 [0.32; 12.42] 0.684	1.71 [0.44; 6.68] 0.482	0.05 [-0.08; 0.18] 0.434
<b>Moderate, n (%)</b>	0 (0.0)	1 (2.5)	1 (2.4)			
SEC low vs. ETA				1.03 [<0.01; 39.98] 1.000	0.34 [0.01; 8.14] 1.000	-0.02 [-0.07; 0.02] 0.311
SEC high vs. ETA				1.03 [0.01; 82.50] 1.000	1.03 [0.07; 15.83] 1.000	0.00 [-0.07; 0.07] 0.986
<b>Severe, n (%)</b>	0 (0.0)	0 (0.0)	0 (0.0)			
SEC low vs. ETA				N.E.	N.E.	N.E.
SEC high vs. ETA				N.E.	N.E.	N.E.

	Treatment Groups			Comparison		
	SEC low (N=40)	SEC high (N=40)	ETA (N=41)	OR [95% CI] p-value	RR [95% CI] p-value	RD [95% CI] p-value
<b>Musculoskeletal and connective tissue disorders, n (%)</b>	1 (2.5)	3 (7.5)	5 (12.2)			
SEC low vs. ETA				0.19 [<0.01; 1.80] 0.212	0.21 [0.03; 1.68] 0.201	-0.10 [-0.21; 0.01] 0.088
SEC high vs. ETA				0.59 [0.08; 3.28] 0.740	0.62 [0.16; 2.40] 0.712	-0.05 [-0.18; 0.08] 0.476
<b>Mild, n (%)</b>	1 (2.5)	1 (2.5)	4 (9.8)			
SEC low vs. ETA				0.24 [<0.01; 2.58] 0.375	0.26 [0.03; 2.19] 0.359	-0.07 [-0.18; 0.03] 0.167
SEC high vs. ETA				0.24 [<0.01; 2.58] 0.375	0.26 [0.03; 2.19] 0.359	-0.07 [-0.18; 0.03] 0.167
<b>Moderate, n (%)</b>	0 (0.0)	2 (5.0)	1 (2.4)			
SEC low vs. ETA				1.03 [<0.01; 39.98] 1.000	0.34 [0.01; 8.14] 1.000	-0.02 [-0.07; 0.02] 0.311
SEC high vs. ETA				2.09 [0.10; 127.26] 0.981	2.05 [0.19; 21.73] 0.616	0.03 [-0.06; 0.11] 0.542
<b>Severe, n (%)</b>	0 (0.0)	0 (0.0)	0 (0.0)			
SEC low vs. ETA				N.E.	N.E.	N.E.
SEC high vs. ETA				N.E.	N.E.	N.E.
<b>Reproductive system and breast disorders, n (%)</b>	3 (7.5)	5 (12.5)	3 (7.3)			
SEC low vs. ETA				1.03 [0.13; 8.17] 1.000	1.03 [0.22; 4.78] 1.000	0.00 [-0.11; 0.12] 0.975
SEC high vs. ETA				1.80 [0.32; 12.42] 0.684	1.71 [0.44; 6.68] 0.482	0.05 [-0.08; 0.18] 0.434
<b>Mild, n (%)</b>	3 (7.5)	5 (12.5)	3 (7.3)			
SEC low vs. ETA				1.03 [0.13; 8.17] 1.000	1.03 [0.22; 4.78] 1.000	0.00 [-0.11; 0.12] 0.975
SEC high vs. ETA				1.80 [0.32; 12.42] 0.684	1.71 [0.44; 6.68] 0.482	0.05 [-0.08; 0.18] 0.434
<b>Moderate, n (%)</b>	0 (0.0)	0 (0.0)	0 (0.0)			
SEC low vs. ETA				N.E.	N.E.	N.E.
SEC high vs. ETA				N.E.	N.E.	N.E.

	Treatment Groups			Comparison		
	SEC low (N=40)	SEC high (N=40)	ETA (N=41)	OR [95% CI] p-value	RR [95% CI] p-value	RD [95% CI] p-value
<b>Severe, n (%)</b>	0 (0.0)	0 (0.0)	0 (0.0)			
SEC low vs. ETA				N.E.	N.E.	N.E.
SEC high vs. ETA				N.E.	N.E.	N.E.
<b>Dysmenorrhoea, n (%)</b>	1 (2.5)	4 (10.0)	2 (4.9)			
SEC low vs. ETA				0.50 [<0.01; 10.06] 1.000	0.51 [0.05; 5.43] 1.000	-0.02 [-0.11; 0.06] 0.569
SEC high vs. ETA				2.15 [0.29; 25.08] 0.652	2.05 [0.40; 10.57] 0.432	0.05 [-0.06; 0.17] 0.378
<b>Mild, n (%)</b>	1 (2.5)	4 (10.0)	2 (4.9)			
SEC low vs. ETA				0.50 [<0.01; 10.06] 1.000	0.51 [0.05; 5.43] 1.000	-0.02 [-0.11; 0.06] 0.569
SEC high vs. ETA				2.15 [0.29; 25.08] 0.652	2.05 [0.40; 10.57] 0.432	0.05 [-0.06; 0.17] 0.378
<b>Moderate, n (%)</b>	0 (0.0)	0 (0.0)	0 (0.0)			
SEC low vs. ETA				N.E.	N.E.	N.E.
SEC high vs. ETA				N.E.	N.E.	N.E.
<b>Severe, n (%)</b>	0 (0.0)	0 (0.0)	0 (0.0)			
SEC low vs. ETA				N.E.	N.E.	N.E.
SEC high vs. ETA				N.E.	N.E.	N.E.
<b>Eye disorders, n (%)</b>	2 (5.0)	4 (10.0)	3 (7.3)			
SEC low vs. ETA				0.67 [0.05; 6.20] 1.000	0.68 [0.12; 3.88] 1.000	-0.02 [-0.13; 0.08] 0.664
SEC high vs. ETA				1.40 [0.22; 10.24] 0.972	1.37 [0.33; 5.72] 0.712	0.03 [-0.10; 0.15] 0.668
<b>Mild, n (%)</b>	2 (5.0)	4 (10.0)	3 (7.3)			
SEC low vs. ETA				0.67 [0.05; 6.20] 1.000	0.68 [0.12; 3.88] 1.000	-0.02 [-0.13; 0.08] 0.664
SEC high vs. ETA				1.40 [0.22; 10.24] 0.972	1.37 [0.33; 5.72] 0.712	0.03 [-0.10; 0.15] 0.668

	Treatment Groups			Comparison		
	SEC low (N=40)	SEC high (N=40)	ETA (N=41)	OR [95% CI] p-value	RR [95% CI] p-value	RD [95% CI] p-value
<b>Moderate, n (%)</b>	0 (0.0)	1 (2.5)	0 (0.0)			
SEC low vs. ETA				N.E.	N.E.	N.E.
SEC high vs. ETA				1.03 [0.03; >999.99] 0.988	3.07 [0.13; 73.28] 0.494	0.03 [-0.02; 0.07] 0.311
<b>Severe, n (%)</b>	0 (0.0)	0 (0.0)	0 (0.0)			
SEC low vs. ETA				N.E.	N.E.	N.E.
SEC high vs. ETA				N.E.	N.E.	N.E.
<b>Injury, poisoning and procedural complications, n (%)</b>	4 (10.0)	4 (10.0)	1 (2.4)			
SEC low vs. ETA				4.37 [0.41; 224.23] 0.344	4.10 [0.48; 35.11] 0.201	0.08 [-0.03; 0.18] 0.155
SEC high vs. ETA				4.37 [0.41; 224.23] 0.344	4.10 [0.48; 35.11] 0.201	0.08 [-0.03; 0.18] 0.155
<b>Mild, n (%)</b>	4 (10.0)	3 (7.5)	0 (0.0)			
SEC low vs. ETA				5.79 [0.70; >999.99] 0.110	9.22 [0.51; 165.88] 0.055	0.10 [0.01; 0.19] 0.035
SEC high vs. ETA				4.11 [0.43; >999.99] 0.232	7.17 [0.38; 134.54] 0.116	0.08 [-0.01; 0.16] 0.072
<b>Moderate, n (%)</b>	0 (0.0)	2 (5.0)	1 (2.4)			
SEC low vs. ETA				1.03 [<0.01; 39.98] 1.000	0.34 [0.01; 8.14] 1.000	-0.02 [-0.07; 0.02] 0.311
SEC high vs. ETA				2.09 [0.10; 127.26] 0.981	2.05 [0.19; 21.73] 0.616	0.03 [-0.06; 0.11] 0.542

	Treatment Groups			Comparison		
	SEC low (N=40)	SEC high (N=40)	ETA (N=41)	OR [95% CI] p-value	RR [95% CI] p-value	RD [95% CI] p-value
<b>Severe, n (%)</b>	0 (0.0)	0 (0.0)	0 (0.0)			
SEC low vs. ETA				N.E.	N.E.	N.E.
SEC high vs. ETA				N.E.	N.E.	N.E.
<p>N: Number of patients in the analysis  n (%): Number and percentage of patients with event  CI: Confidence Interval  N.E.: Not estimable  OR: Odds Ratio  RR: Relative Risk  RD: Risk Difference</p> <p>OR (with CI and p-value) from exact logistic regression model with treatment as predictor.  RR and RD calculated directly (with Wald CI), p-values from Fisher's exact test for RR and from Wald test for RD.</p> <p>OR, RR and RD are N.E. if the incidence of events is zero or 100% in both involved treatment groups.</p>						

### S.1.3 Serious Adverse Events by SOC, PT and Severity, Binary Analysis (SAF)

	Treatment Groups			Comparison		
	SEC low (N=40)	SEC high (N=40)	ETA (N=41)	OR [95% CI] p-value	RR [95% CI] p-value	RD [95% CI] p-value
N'	40	40	41			
<b>Any SAE, n (%)</b>	3 (7.5)	4 (10.0)	5 (12.2)			
SEC low vs. ETA				0.59 [0.08; 3.28] 0.740	0.62 [0.16; 2.40] 0.712	-0.05 [-0.18; 0.08] 0.476
SEC high vs. ETA				0.80 [0.15; 4.07] 1.000	0.82 [0.24; 2.84] 1.000	-0.02 [-0.16; 0.11] 0.753
<b>Mild, n (%)</b>	1 (2.5)	0 (0.0)	0 (0.0)			
SEC low vs. ETA				1.03 [0.03; >999.99] 0.988	3.07 [0.13; 73.28] 0.494	0.03 [-0.02; 0.07] 0.311
SEC high vs. ETA				N.E.	N.E.	N.E.
<b>Moderate, n (%)</b>	1 (2.5)	1 (2.5)	3 (7.3)			
SEC low vs. ETA				0.33 [<0.01; 4.30] 0.634	0.34 [0.04; 3.15] 0.616	-0.05 [-0.14; 0.05] 0.311
SEC high vs. ETA				0.33 [<0.01; 4.30] 0.634	0.34 [0.04; 3.15] 0.616	-0.05 [-0.14; 0.05] 0.311
<b>Severe, n (%)</b>	1 (2.5)	3 (7.5)	3 (7.3)			
SEC low vs. ETA				0.33 [<0.01; 4.30] 0.634	0.34 [0.04; 3.15] 0.616	-0.05 [-0.14; 0.05] 0.311
SEC high vs. ETA				1.03 [0.13; 8.17] 1.000	1.03 [0.22; 4.78] 1.000	0.00 [-0.11; 0.12] 0.975
<b>Gastrointestinal disorders, n (%)</b>	0 (0.0)	0 (0.0)	3 (7.3)			
SEC low vs. ETA				0.26 [<0.01; 2.44] 0.250	0.15 [0.01; 2.75] 0.241	-0.07 [-0.15; 0.01] 0.072
SEC high vs. ETA				0.26 [<0.01; 2.44] 0.250	0.15 [0.01; 2.75] 0.241	-0.07 [-0.15; 0.01] 0.072
<b>Mild, n (%)</b>	0 (0.0)	0 (0.0)	0 (0.0)			
SEC low vs. ETA				N.E.	N.E.	N.E.
SEC high vs. ETA				N.E.	N.E.	N.E.



	Treatment Groups			Comparison		
	SEC low (N=40)	SEC high (N=40)	ETA (N=41)	OR [95% CI] p-value	RR [95% CI] p-value	RD [95% CI] p-value
<b>Moderate, n (%)</b>	0 (0.0)	0 (0.0)	2 (4.9)			
SEC low vs. ETA				0.42 [<0.01; 5.44] 0.506	0.20 [0.01; 4.14] 0.494	-0.05 [-0.11; 0.02] 0.147
SEC high vs. ETA				0.42 [<0.01; 5.44] 0.506	0.20 [0.01; 4.14] 0.494	-0.05 [-0.11; 0.02] 0.147
<b>Severe, n (%)</b>	0 (0.0)	0 (0.0)	1 (2.4)			
SEC low vs. ETA				1.03 [<0.01; 39.98] 1.000	0.34 [0.01; 8.14] 1.000	-0.02 [-0.07; 0.02] 0.311
SEC high vs. ETA				1.03 [<0.01; 39.98] 1.000	0.34 [0.01; 8.14] 1.000	-0.02 [-0.07; 0.02] 0.311
<b>Infections and infestations, n (%)</b>	1 (2.5)	2 (5.0)	0 (0.0)			
SEC low vs. ETA				1.03 [0.03; >999.99] 0.988	3.07 [0.13; 73.28] 0.494	0.03 [-0.02; 0.07] 0.311
SEC high vs. ETA				2.52 [0.19; >999.99] 0.481	5.12 [0.25; 103.47] 0.241	0.05 [-0.02; 0.12] 0.147
<b>Mild, n (%)</b>	0 (0.0)	0 (0.0)	0 (0.0)			
SEC low vs. ETA				N.E.	N.E.	N.E.
SEC high vs. ETA				N.E.	N.E.	N.E.
<b>Moderate, n (%)</b>	0 (0.0)	0 (0.0)	0 (0.0)			
SEC low vs. ETA				N.E.	N.E.	N.E.
SEC high vs. ETA				N.E.	N.E.	N.E.

	Treatment Groups			Comparison		
	SEC low (N=40)	SEC high (N=40)	ETA (N=41)	OR [95% CI] p-value	RR [95% CI] p-value	RD [95% CI] p-value
<b>Severe, n (%)</b>	1 (2.5)	2 (5.0)	0 (0.0)			
SEC low vs. ETA				1.03 [0.03; >999.99] 0.988	3.07 [0.13; 73.28] 0.494	0.03 [-0.02; 0.07] 0.311
SEC high vs. ETA				2.52 [0.19; >999.99] 0.481	5.12 [0.25; 103.47] 0.241	0.05 [-0.02; 0.12] 0.147
<p>N: Number of patients in the analysis  n (%): Number and percentage of patients with event  CI: Confidence Interval  N.E.: Not estimable  OR: Odds Ratio  RR: Relative Risk  RD: Risk Difference</p> <p>OR (with CI and p-value) from exact logistic regression model with treatment as predictor.  RR and RD calculated directly (with Wald CI), p-values from Fisher's exact test for RR and from Wald test for RD.</p> <p>OR, RR and RD are N.E. if the incidence of events is zero or 100% in both involved treatment groups.</p>						

### S1.4 Any AE Leading to Study Discontinuation

Patient ID	Actual Treatment	Reported term/ Preferred term/ System organ class	Start Date/Day End Date/Day Date/Day of study discontinuation	Serious	Severity/ Causality/ Action taken <sup>1</sup>
1500005	SEC high	TOXIC SHOCK SYNDROME/ Toxic shock syndrome/ Infections and infestations	2018-06-21 / 16 2018-07-18 / 43 2018-11-28 / 176	Y	SEV/ NO/ withdrawn
		right calf abscess/ Abscess limb/ Infections and infestations	2018-07-06 / 31 2018-07-18 / 43 2018-11-28 / 176	N	MILD/ NO/ na
<sup>1</sup> not changed = DOSE NOT CHANGED, withdrawn = DRUG WITHDRAWN, na = NOT APPLICABLE					

### S1.5 Any AE Leading to Study Drug Discontinuation by SOC and PT, Frequencies (SAF)

	Treatment Groups		
	SEC low (N=40)	SEC high (N=40)	ETA (N=41)
N'	40	40	41
<b>Infections and infestations, n (%)</b>	0 (0.0)	1 (2.5)	0 (0.0)
<b>Toxic shock syndrome, n (%)</b>	0 (0.0)	1 (2.5)	0 (0.0)
<b>Investigations, n (%)</b>	0 (0.0)	0 (0.0)	1 (2.4)
<b>Hepatic enzyme increased, n (%)</b>	0 (0.0)	0 (0.0)	1 (2.4)
<b>Psychiatric disorders, n (%)</b>	1 (2.5)	0 (0.0)	0 (0.0)
<b>Behaviour disorder, n (%)</b>	1 (2.5)	0 (0.0)	0 (0.0)
<b>Major depression, n (%)</b>	1 (2.5)	0 (0.0)	0 (0.0)
<b>Mental disorder, n (%)</b>	1 (2.5)	0 (0.0)	0 (0.0)
<b>Suicidal ideation, n (%)</b>	1 (2.5)	0 (0.0)	0 (0.0)
N': Number of patients in the analysis n (%): Number and percentage of patients with event			

### S.1.6 Adverse Events of Special Interest by Severity, Binary Analysis (SAF)

	Treatment Groups			Comparison		
	SEC low (N=40)	SEC high (N=40)	ETA (N=41)	OR [95% CI] p-value	RR [95% CI] p-value	RD [95% CI] p-value
N'	40	40	41			
<b>Infections and infestations (SOC), n (%)</b>	30 (75.0)	28 (70.0)	27 (65.9)			
SEC low vs. ETA				1.55 [0.54; 4.61] 0.511	1.14 [0.86; 1.51] 0.467	0.09 [-0.11; 0.29] 0.364
SEC high vs. ETA				1.21 [0.43; 3.43] 0.872	1.06 [0.79; 1.43] 0.813	0.04 [-0.16; 0.24] 0.689
Mild, n (%)	27 (67.5)	27 (67.5)	25 (61.0)			
SEC low vs. ETA				1.32 [0.49; 3.67] 0.704	1.11 [0.80; 1.53] 0.645	0.07 [-0.14; 0.27] 0.539
SEC high vs. ETA				1.32 [0.49; 3.67] 0.704	1.11 [0.80; 1.53] 0.645	0.07 [-0.14; 0.27] 0.539
Moderate, n (%)	10 (25.0)	11 (27.5)	10 (24.4)			
SEC low vs. ETA				1.03 [0.33; 3.21] 1.000	1.03 [0.48; 2.19] 1.000	0.01 [-0.18; 0.19] 0.949
SEC high vs. ETA				1.17 [0.39; 3.60] 0.947	1.13 [0.54; 2.36] 0.804	0.03 [-0.16; 0.22] 0.749
Severe, n (%)	1 (2.5)	3 (7.5)	1 (2.4)			
SEC low vs. ETA				1.03 [0.01; 82.50] 1.000	1.03 [0.07; 15.83] 1.000	0.00 [-0.07; 0.07] 0.986
SEC high vs. ETA				3.20 [0.24; 174.44] 0.597	3.08 [0.33; 28.34] 0.359	0.05 [-0.04; 0.14] 0.293
Serious, n (%)	1 (2.5)	2 (5.0)	0 (0.0)			
SEC low vs. ETA				1.03 [0.03; >999.99] 0.988	3.07 [0.13; 73.28] 0.494	0.03 [-0.02; 0.07] 0.311
SEC high vs. ETA				2.52 [0.19; >999.99] 0.481	5.12 [0.25; 103.47] 0.241	0.05 [-0.02; 0.12] 0.147

	Treatment Groups			Comparison		
	SEC low (N=40)	SEC high (N=40)	ETA (N=41)	OR [95% CI] p-value	RR [95% CI] p-value	RD [95% CI] p-value
<b>Hypersensitivity (SMQ) (narrow), n (%)</b>	3 (7.5)	9 (22.5)	5 (12.2)			
SEC low vs. ETA				0.59 [0.08; 3.28] 0.740	0.62 [0.16; 2.40] 0.712	-0.05 [-0.18; 0.08] 0.476
SEC high vs. ETA				2.07 [0.55; 8.74] 0.352	1.85 [0.68; 5.03] 0.253	0.10 [-0.06; 0.27] 0.217
Mild, n (%)	3 (7.5)	6 (15.0)	5 (12.2)			
SEC low vs. ETA				0.59 [0.08; 3.28] 0.740	0.62 [0.16; 2.40] 0.712	-0.05 [-0.18; 0.08] 0.476
SEC high vs. ETA				1.27 [0.29; 5.77] 0.964	1.23 [0.41; 3.71] 0.756	0.03 [-0.12; 0.18] 0.713
Moderate, n (%)	0 (0.0)	4 (10.0)	0 (0.0)			
SEC low vs. ETA				N.E.	N.E.	N.E.
SEC high vs. ETA				5.79 [0.70; >999.99] 0.110	9.22 [0.51; 165.88] 0.055	0.10 [0.01; 0.19] 0.035
Severe, n (%)	0 (0.0)	0 (0.0)	0 (0.0)			
SEC low vs. ETA				N.E.	N.E.	N.E.
SEC high vs. ETA				N.E.	N.E.	N.E.
Serious, n (%)	0 (0.0)	0 (0.0)	0 (0.0)			
SEC low vs. ETA				N.E.	N.E.	N.E.
SEC high vs. ETA				N.E.	N.E.	N.E.
<b>Neutropenia (NMQ) (narrow), n (%)</b>	2 (5.0)	1 (2.5)	1 (2.4)			
SEC low vs. ETA				2.09 [0.10; 127.26] 0.981	2.05 [0.19; 21.73] 0.616	0.03 [-0.06; 0.11] 0.542
SEC high vs. ETA				1.03 [0.01; 82.50] 1.000	1.03 [0.07; 15.83] 1.000	0.00 [-0.07; 0.07] 0.986
Mild, n (%)	1 (2.5)	1 (2.5)	0 (0.0)			
SEC low vs. ETA				1.03 [0.03; >999.99] 0.988	3.07 [0.13; 73.28] 0.494	0.03 [-0.02; 0.07] 0.311
SEC high vs. ETA				1.03 [0.03; >999.99] 0.988	3.07 [0.13; 73.28] 0.494	0.03 [-0.02; 0.07] 0.311

	Treatment Groups			Comparison		
	SEC low (N=40)	SEC high (N=40)	ETA (N=41)	OR [95% CI] p-value	RR [95% CI] p-value	RD [95% CI] p-value
Moderate, n (%)	1 (2.5)	0 (0.0)	1 (2.4)			
SEC low vs. ETA				1.03 [0.01; 82.50] 1.000	1.03 [0.07; 15.83] 1.000	0.00 [-0.07; 0.07] 0.986
SEC high vs. ETA				1.03 [<0.01; 39.98] 1.000	0.34 [0.01; 8.14] 1.000	-0.02 [-0.07; 0.02] 0.311
Severe, n (%)	0 (0.0)	0 (0.0)	0 (0.0)			
SEC low vs. ETA				N.E.	N.E.	N.E.
SEC high vs. ETA				N.E.	N.E.	N.E.
Serious, n (%)	0 (0.0)	0 (0.0)	0 (0.0)			
SEC low vs. ETA				N.E.	N.E.	N.E.
SEC high vs. ETA				N.E.	N.E.	N.E.
<b>Drug specific antibody present (PT), n (%)</b>	0 (0.0)	0 (0.0)	0 (0.0)			
SEC low vs. ETA				N.E.	N.E.	N.E.
SEC high vs. ETA				N.E.	N.E.	N.E.
Mild, n (%)	0 (0.0)	0 (0.0)	0 (0.0)			
SEC low vs. ETA				N.E.	N.E.	N.E.
SEC high vs. ETA				N.E.	N.E.	N.E.
Moderate, n (%)	0 (0.0)	0 (0.0)	0 (0.0)			
SEC low vs. ETA				N.E.	N.E.	N.E.
SEC high vs. ETA				N.E.	N.E.	N.E.
Severe, n (%)	0 (0.0)	0 (0.0)	0 (0.0)			
SEC low vs. ETA				N.E.	N.E.	N.E.
SEC high vs. ETA				N.E.	N.E.	N.E.
Serious, n (%)	0 (0.0)	0 (0.0)	0 (0.0)			
SEC low vs. ETA				N.E.	N.E.	N.E.
SEC high vs. ETA				N.E.	N.E.	N.E.
<b>Hepatitis viral infections (HLT), n (%)</b>	0 (0.0)	0 (0.0)	0 (0.0)			
SEC low vs. ETA				N.E.	N.E.	N.E.
SEC high vs. ETA				N.E.	N.E.	N.E.
Mild, n (%)	0 (0.0)	0 (0.0)	0 (0.0)			
SEC low vs. ETA				N.E.	N.E.	N.E.
SEC high vs. ETA				N.E.	N.E.	N.E.

	Treatment Groups			Comparison		
	SEC low (N=40)	SEC high (N=40)	ETA (N=41)	OR [95% CI] p-value	RR [95% CI] p-value	RD [95% CI] p-value
Moderate, n (%)	0 (0.0)	0 (0.0)	0 (0.0)			
SEC low vs. ETA				N.E.	N.E.	N.E.
SEC high vs. ETA				N.E.	N.E.	N.E.
Severe, n (%)	0 (0.0)	0 (0.0)	0 (0.0)			
SEC low vs. ETA				N.E.	N.E.	N.E.
SEC high vs. ETA				N.E.	N.E.	N.E.
Serious, n (%)	0 (0.0)	0 (0.0)	0 (0.0)			
SEC low vs. ETA				N.E.	N.E.	N.E.
SEC high vs. ETA				N.E.	N.E.	N.E.
<b>Inflammatory bowel disease (NMQ) (narrow), n (%)</b>	0 (0.0)	0 (0.0)	0 (0.0)			
SEC low vs. ETA				N.E.	N.E.	N.E.
SEC high vs. ETA				N.E.	N.E.	N.E.
Mild, n (%)	0 (0.0)	0 (0.0)	0 (0.0)			
SEC low vs. ETA				N.E.	N.E.	N.E.
SEC high vs. ETA				N.E.	N.E.	N.E.
Moderate, n (%)	0 (0.0)	0 (0.0)	0 (0.0)			
SEC low vs. ETA				N.E.	N.E.	N.E.
SEC high vs. ETA				N.E.	N.E.	N.E.
Severe, n (%)	0 (0.0)	0 (0.0)	0 (0.0)			
SEC low vs. ETA				N.E.	N.E.	N.E.
SEC high vs. ETA				N.E.	N.E.	N.E.
Serious, n (%)	0 (0.0)	0 (0.0)	0 (0.0)			
SEC low vs. ETA				N.E.	N.E.	N.E.
SEC high vs. ETA				N.E.	N.E.	N.E.
<b>MACE (MI, Stroke, Cardiovascular death) (NMQ), n (%)</b>	0 (0.0)	0 (0.0)	0 (0.0)			
SEC low vs. ETA				N.E.	N.E.	N.E.
SEC high vs. ETA				N.E.	N.E.	N.E.
Mild, n (%)	0 (0.0)	0 (0.0)	0 (0.0)			
SEC low vs. ETA				N.E.	N.E.	N.E.
SEC high vs. ETA				N.E.	N.E.	N.E.
Moderate, n (%)	0 (0.0)	0 (0.0)	0 (0.0)			
SEC low vs. ETA				N.E.	N.E.	N.E.
SEC high vs. ETA				N.E.	N.E.	N.E.



	Treatment Groups			Comparison		
	SEC low (N=40)	SEC high (N=40)	ETA (N=41)	OR [95% CI] p-value	RR [95% CI] p-value	RD [95% CI] p-value
Severe, n (%)	0 (0.0)	0 (0.0)	0 (0.0)			
SEC low vs. ETA				N.E.	N.E.	N.E.
SEC high vs. ETA				N.E.	N.E.	N.E.
Serious, n (%)	0 (0.0)	0 (0.0)	0 (0.0)			
SEC low vs. ETA				N.E.	N.E.	N.E.
SEC high vs. ETA				N.E.	N.E.	N.E.
<b>Malignant or unspecified tumours (SMQ), n (%)</b>	0 (0.0)	0 (0.0)	0 (0.0)			
SEC low vs. ETA				N.E.	N.E.	N.E.
SEC high vs. ETA				N.E.	N.E.	N.E.
Mild, n (%)	0 (0.0)	0 (0.0)	0 (0.0)			
SEC low vs. ETA				N.E.	N.E.	N.E.
SEC high vs. ETA				N.E.	N.E.	N.E.
Moderate, n (%)	0 (0.0)	0 (0.0)	0 (0.0)			
SEC low vs. ETA				N.E.	N.E.	N.E.
SEC high vs. ETA				N.E.	N.E.	N.E.
Severe, n (%)	0 (0.0)	0 (0.0)	0 (0.0)			
SEC low vs. ETA				N.E.	N.E.	N.E.
SEC high vs. ETA				N.E.	N.E.	N.E.
Serious, n (%)	0 (0.0)	0 (0.0)	0 (0.0)			
SEC low vs. ETA				N.E.	N.E.	N.E.
SEC high vs. ETA				N.E.	N.E.	N.E.
<b>Vaccination related complications (HLT), n (%)</b>	0 (0.0)	0 (0.0)	0 (0.0)			
SEC low vs. ETA				N.E.	N.E.	N.E.
SEC high vs. ETA				N.E.	N.E.	N.E.
Mild, n (%)	0 (0.0)	0 (0.0)	0 (0.0)			
SEC low vs. ETA				N.E.	N.E.	N.E.
SEC high vs. ETA				N.E.	N.E.	N.E.
Moderate, n (%)	0 (0.0)	0 (0.0)	0 (0.0)			
SEC low vs. ETA				N.E.	N.E.	N.E.
SEC high vs. ETA				N.E.	N.E.	N.E.
Severe, n (%)	0 (0.0)	0 (0.0)	0 (0.0)			
SEC low vs. ETA				N.E.	N.E.	N.E.
SEC high vs. ETA				N.E.	N.E.	N.E.

	Treatment Groups			Comparison		
	SEC low (N=40)	SEC high (N=40)	ETA (N=41)	OR [95% CI] p-value	RR [95% CI] p-value	RD [95% CI] p-value
Serious, n (%)	0 (0.0)	0 (0.0)	0 (0.0)			
SEC low vs. ETA				N.E.	N.E.	N.E.
SEC high vs. ETA				N.E.	N.E.	N.E.
<p>N: Number of patients in the analysis  n (%): Number and percentage of patients with event  CI: Confidence Interval  N.E.: Not estimable  OR: Odds Ratio  RR: Relative Risk  RD: Risk Difference</p> <p>OR (with CI and p-value) from exact logistic regression model with treatment as predictor.  RR and RD calculated directly (with Wald CI), p-values from Fisher's exact test for RR and from Wald test for RD.</p> <p>OR, RR and RD are N.E. if the incidence of events is zero or 100% in both involved treatment groups.</p>						

Die Diskrepanz in der Häufigkeit der Ereignisse in der SOC Infections and Investigations im Vergleich zu S.1.2 erklärt sich folgendermaßen: In S.1.2. (UE nach SOC und PT) wird die Primary SOC verwendet wird, während in S.1.6. auch Events zur SOC Infections and infestations zugeordnet werden, die zwar auch zu dieser SOC gehören, aber primär einer anderen SOC zugeordnet sind. Konkret handelt es sich dabei um das AE ‚Virus warts‘ in der Gruppe SEC high (PT: Skin papilloma, Primary SOC: Neoplasms benign, malignant and unspecified, Secondary SOC: Skin and subcutaneous tissue disorders / Infections and infestations).

### S.1.7 Tanner Stage, Binary Analysis (SAF)

	Treatment Groups			Comparison		
	SEC low (N=40)	SEC high (N=40)	ETA (N=41)	OR [95% CI] p-value	RR [95% CI] p-value	RD [95% CI] p-value
<b>Pubertal at Baseline</b>						
N'	<b>40</b>	<b>40</b>	<b>40</b>			
n (%)	36 (90.0)	31 (77.5)	35 (87.5)			
SEC low vs. ETA				1.28 [0.25; 7.02] 1.000	1.03 [0.88; 1.20] 1.000	0.03 [-0.11; 0.16] 0.723
SEC high vs. ETA				0.50 [0.12; 1.86] 0.378	0.89 [0.72; 1.09] 0.378	-0.10 [-0.27; 0.07] 0.235
<b>Pubertal at Week 52</b>						
N'	<b>38</b>	<b>36</b>	<b>36</b>			
n (%)	35 (92.1)	30 (83.3)	34 (94.4)			
SEC low vs. ETA				0.69 [0.05; 6.42] 1.000	0.98 [0.86; 1.10] 1.000	-0.02 [-0.14; 0.09] 0.687
SEC high vs. ETA				0.30 [0.03; 1.84] 0.260	0.88 [0.75; 1.04] 0.260	-0.11 [-0.25; 0.03] 0.128
<p>N': Number of patients with available response value  n (%): Number and percentage of patients with event  CI: Confidence Interval  N.E.: Not estimable  OR: Odds Ratio  RR: Relative Risk  RD: Risk Difference</p> <p>OR (with CI and p-value) from exact logistic regression model with treatment as predictor.  RR and RD calculated directly (with Wald CI), p-values from Fisher's exact test for RR and from Wald test for RD.</p> <p>OR, RR and RD are N.E. if the incidence of events is zero or 100% in both involved treatment groups.</p>						

## S.2.1 Adverse Events, Binary Analysis by Age (SAF)

	Treatment Groups			Comparison		
	SEC low (N=40)	SEC high (N=40)	ETA (N=41)	OR [95% CI] p-value	RR [95% CI] p-value	RD [95% CI] p-value
N'	40	40	41			
N' Age < 12 years	8	9	10			
N' Age ≥ 12 years	32	31	31			
<b>Any AE</b>						
<b>Interaction test:</b>	p=0.798					
Age < 12 years, n (%)	7 (87.5)	7 (77.8)	7 (70.0)			
SEC low vs. ETA				2.83 [0.17; 179.59] 0.765	1.25 [0.77; 2.03] 0.588	0.18 [-0.19; 0.54] 0.347
SEC high vs. ETA				1.47 [0.12; 22.87] 1.000	1.11 [0.65; 1.90] 1.000	0.08 [-0.32; 0.47] 0.698
Age ≥ 12 years, n (%)	27 (84.4)	27 (87.1)	27 (87.1)			
SEC low vs. ETA				0.80 [0.14; 4.19] 1.000	0.97 [0.79; 1.18] 1.000	-0.03 [-0.20; 0.15] 0.757
SEC high vs. ETA				1.00 [0.17; 5.96] 1.000	1.00 [0.83; 1.21] 1.000	0.00 [-0.17; 0.17] 1.000
<b>Any SAE</b>						
<b>Interaction test:</b>	p=0.354					
Age < 12 years, n (%)	0 (0.0)	2 (22.2)	1 (10.0)			
SEC low vs. ETA				1.25 [<0.01; 48.75] 1.000	0.41 [0.02; 8.84] 1.000	-0.10 [-0.29; 0.09] 0.292
SEC high vs. ETA				2.45 [0.11; 168.26] 0.916	2.22 [0.24; 20.57] 0.582	0.12 [-0.21; 0.45] 0.467
Age ≥ 12 years, n (%)	3 (9.4)	2 (6.5)	4 (12.9)			
SEC low vs. ETA				0.70 [0.09; 4.57] 0.963	0.73 [0.18; 2.99] 0.708	-0.04 [-0.19; 0.12] 0.656
SEC high vs. ETA				0.47 [0.04; 3.60] 0.671	0.50 [0.10; 2.53] 0.671	-0.06 [-0.21; 0.08] 0.387

	Treatment Groups			Comparison		
	SEC low (N=40)	SEC high (N=40)	ETA (N=41)	OR [95% CI] p-value	RR [95% CI] p-value	RD [95% CI] p-value
<b>Any severe AE</b>						
<b>Interaction test:</b>	p=0.630					
Age < 12 years, n (%)	0 (0.0)	2 (22.2)	1 (10.0)			
SEC low vs. ETA				1.25 [<0.01; 48.75] 1.000	0.41 [0.02; 8.84] 1.000	-0.10 [-0.29; 0.09] 0.292
SEC high vs. ETA				2.45 [0.11; 168.26] 0.916	2.22 [0.24; 20.57] 0.582	0.12 [-0.21; 0.45] 0.467
Age ≥ 12 years, n (%)	1 (3.1)	1 (3.2)	3 (9.7)			
SEC low vs. ETA				0.31 [<0.01; 4.07] 0.589	0.32 [0.04; 2.94] 0.355	-0.07 [-0.19; 0.05] 0.286
SEC high vs. ETA				0.32 [<0.01; 4.21] 0.612	0.33 [0.04; 3.03] 0.612	-0.06 [-0.19; 0.06] 0.297
<b>Any AE leading to study discontinuation</b>						
<b>Interaction test:</b>	N.E.					
Age < 12 years, n (%)	0 (0.0)	1 (11.1)	0 (0.0)			
SEC low vs. ETA				N.E.	N.E.	N.E.
SEC high vs. ETA				1.11 [0.03; >999.99] 0.947	3.30 [0.15; 72.09] 0.474	0.11 [-0.09; 0.32] 0.289
Age ≥ 12 years, n (%)	0 (0.0)	0 (0.0)	0 (0.0)			
SEC low vs. ETA				N.E.	N.E.	N.E.
SEC high vs. ETA				N.E.	N.E.	N.E.
<b>Any AE leading to study drug discontinuation</b>						
<b>Interaction test:</b>	p=0.626					
Age < 12 years, n (%)	0 (0.0)	1 (11.1)	0 (0.0)			
SEC low vs. ETA				N.E.	N.E.	N.E.
SEC high vs. ETA				1.11 [0.03; >999.99] 0.947	3.30 [0.15; 72.09] 0.474	0.11 [-0.09; 0.32] 0.289

	Treatment Groups			Comparison		
	SEC low (N=40)	SEC high (N=40)	ETA (N=41)	OR [95% CI] p-value	RR [95% CI] p-value	RD [95% CI] p-value
Age ≥ 12 years, n (%)	1 (3.1)	0 (0.0)	1 (3.2)			
SEC low vs. ETA				0.97 [0.01; 78.47] 1.000	0.97 [0.06; 14.82] 1.000	-0.00 [-0.09; 0.09] 0.982
SEC high vs. ETA				1.00 [<0.01; 39.00] 1.000	0.33 [0.01; 7.88] 1.000	-0.03 [-0.09; 0.03] 0.309
<p>N: Number of patients in the analysis  n (%): Number and percentage of patients with event  CI: Confidence Interval  N.E.: Not estimable  OR: Odds Ratio  RR: Relative Risk  RD: Risk Difference</p> <p>Interaction test from exact logistic regression model with predictors treatment, subgroup and treatment x subgroup, OR (with CI and p-value) from separate exact logistic regression models for each subgroup with treatment as predictor.  RR and RD calculated directly within subgroups (with Wald CI), p-values from Fisher's exact test for RR and from Wald test for RD.</p> <p>Subgroup analysis is displayed for subgrouping factors with at least 10 patients in each subgroup.  Interaction test, OR, RR and RD are N.E. if the incidence of events is zero or 100% in all involved subgroup*treatment groups.</p>						

## **S.2.2 Adverse Events by SOC and PT, Binary Analysis by Age (SAF)**

There are no data meeting the display criteria for this table.

### **S.2.3 Serious Adverse Events by SOC and PT, Binary Analysis by Age (SAF)**

There are no data meeting the display criteria for this table.



### **S.2.4 Severe Adverse Events by SOC and PT, Binary Analysis by Age (SAF)**

There are no data meeting the display criteria for this table.

## S.2.5 Adverse Events of Special Interest, Binary Analysis by Age (SAF)

	Treatment Groups			Comparison		
	SEC low (N=40)	SEC high (N=40)	ETA (N=41)	OR [95% CI] p-value	RR [95% CI] p-value	RD [95% CI] p-value
N'	40	40	41			
N' Age < 12 years	8	9	10			
N' Age ≥ 12 years	32	31	31			
<b>Infections and infestations (SOC)</b>						
<b>Interaction test:</b>	p=0.857					
Age < 12 years, n (%)	5 (62.5)	6 (66.7)	5 (50.0)			
SEC low vs. ETA				1.62 [0.18; 16.83] 0.960	1.25 [0.55; 2.84] 0.664	0.13 [-0.33; 0.58] 0.592
SEC high vs. ETA				1.93 [0.23; 19.39] 0.790	1.33 [0.62; 2.89] 0.650	0.17 [-0.27; 0.60] 0.455
Age ≥ 12 years, n (%)	25 (78.1)	22 (71.0)	22 (71.0)			
SEC low vs. ETA				1.45 [0.40; 5.44] 0.717	1.10 [0.82; 1.47] 0.572	0.07 [-0.14; 0.29] 0.513
SEC high vs. ETA				1.00 [0.29; 3.46] 1.000	1.00 [0.73; 1.37] 1.000	0.00 [-0.23; 0.23] 1.000
<b>Hypersensitivity (SMQ) (narrow)</b>						
<b>Interaction test:</b>	p=0.243					
Age < 12 years, n (%)	0 (0.0)	2 (22.2)	3 (30.0)			
SEC low vs. ETA				0.27 [<0.01; 2.87] 0.294	0.17 [0.01; 2.96] 0.216	-0.30 [-0.58; -0.02] 0.038
SEC high vs. ETA				0.68 [0.04; 8.05] 1.000	0.74 [0.16; 3.48] 1.000	-0.08 [-0.47; 0.32] 0.698
Age ≥ 12 years, n (%)	3 (9.4)	7 (22.6)	2 (6.5)			
SEC low vs. ETA				1.49 [0.16; 19.08] 1.000	1.45 [0.26; 8.11] 1.000	0.03 [-0.10; 0.16] 0.667
SEC high vs. ETA				4.14 [0.70; 44.45] 0.147	3.50 [0.79; 15.54] 0.147	0.16 [-0.01; 0.33] 0.064

	Treatment Groups			Comparison		
	SEC low (N=40)	SEC high (N=40)	ETA (N=41)	OR [95% CI] p-value	RR [95% CI] p-value	RD [95% CI] p-value
<b>Neutropenia (NMQ) (narrow)</b>						
<b>Interaction test:</b>	p=0.198					
Age < 12 years, n (%)	2 (25.0)	1 (11.1)	0 (0.0)			
SEC low vs. ETA				3.34 [0.24; >999.99] 0.366	6.11 [0.33; 111.71] 0.183	0.25 [-0.05; 0.55] 0.102
SEC high vs. ETA				1.11 [0.03; >999.99] 0.947	3.30 [0.15; 72.09] 0.474	0.11 [-0.09; 0.32] 0.289
Age ≥ 12 years, n (%)	0 (0.0)	0 (0.0)	1 (3.2)			
SEC low vs. ETA				0.97 [<0.01; 37.78] 0.984	0.32 [0.01; 7.65] 0.492	-0.03 [-0.09; 0.03] 0.309
SEC high vs. ETA				1.00 [<0.01; 39.00] 1.000	0.33 [0.01; 7.88] 1.000	-0.03 [-0.09; 0.03] 0.309
<b>Drug specific antibody present (PT)</b>						
<b>Interaction test:</b>	N.E.					
Age < 12 years, n (%)	0 (0.0)	0 (0.0)	0 (0.0)			
SEC low vs. ETA				N.E.	N.E.	N.E.
SEC high vs. ETA				N.E.	N.E.	N.E.
Age ≥ 12 years, n (%)	0 (0.0)	0 (0.0)	0 (0.0)			
SEC low vs. ETA				N.E.	N.E.	N.E.
SEC high vs. ETA				N.E.	N.E.	N.E.
<b>Hepatitis viral infections (HLT)</b>						
<b>Interaction test:</b>	N.E.					
Age < 12 years, n (%)	0 (0.0)	0 (0.0)	0 (0.0)			
SEC low vs. ETA				N.E.	N.E.	N.E.
SEC high vs. ETA				N.E.	N.E.	N.E.
Age ≥ 12 years, n (%)	0 (0.0)	0 (0.0)	0 (0.0)			
SEC low vs. ETA				N.E.	N.E.	N.E.
SEC high vs. ETA				N.E.	N.E.	N.E.
<b>Inflammatory bowel disease (NMQ) (narrow)</b>						
<b>Interaction test:</b>	N.E.					
Age < 12 years, n (%)	0 (0.0)	0 (0.0)	0 (0.0)			
SEC low vs. ETA				N.E.	N.E.	N.E.
SEC high vs. ETA				N.E.	N.E.	N.E.

	Treatment Groups			Comparison		
	SEC low (N=40)	SEC high (N=40)	ETA (N=41)	OR [95% CI] p-value	RR [95% CI] p-value	RD [95% CI] p-value
Age ≥ 12 years, n (%)	0 (0.0)	0 (0.0)	0 (0.0)			
SEC low vs. ETA				N.E.	N.E.	N.E.
SEC high vs. ETA				N.E.	N.E.	N.E.
<b>MACE (MI, Stroke, Cardiovascular death) (NMQ)</b>						
<b>Interaction test:</b>	N.E.					
Age < 12 years, n (%)	0 (0.0)	0 (0.0)	0 (0.0)			
SEC low vs. ETA				N.E.	N.E.	N.E.
SEC high vs. ETA				N.E.	N.E.	N.E.
Age ≥ 12 years, n (%)	0 (0.0)	0 (0.0)	0 (0.0)			
SEC low vs. ETA				N.E.	N.E.	N.E.
SEC high vs. ETA				N.E.	N.E.	N.E.
<b>Malignant or unspecified tumours (SMQ)</b>						
<b>Interaction test:</b>	N.E.					
Age < 12 years, n (%)	0 (0.0)	0 (0.0)	0 (0.0)			
SEC low vs. ETA				N.E.	N.E.	N.E.
SEC high vs. ETA				N.E.	N.E.	N.E.
Age ≥ 12 years, n (%)	0 (0.0)	0 (0.0)	0 (0.0)			
SEC low vs. ETA				N.E.	N.E.	N.E.
SEC high vs. ETA				N.E.	N.E.	N.E.
<b>Vaccination related complications (HLT)</b>						
<b>Interaction test:</b>	N.E.					
Age < 12 years, n (%)	0 (0.0)	0 (0.0)	0 (0.0)			
SEC low vs. ETA				N.E.	N.E.	N.E.
SEC high vs. ETA				N.E.	N.E.	N.E.
Age ≥ 12 years, n (%)	0 (0.0)	0 (0.0)	0 (0.0)			
SEC low vs. ETA				N.E.	N.E.	N.E.
SEC high vs. ETA				N.E.	N.E.	N.E.
<p>N: Number of patients in the analysis  n (%): Number and percentage of patients with event  CI: Confidence Interval  N.E.: Not estimable  OR: Odds Ratio  RR: Relative Risk  RD: Risk Difference</p> <p>Interaction test from exact logistic regression model with predictors treatment, subgroup and treatment x subgroup, OR (with CI and p-value) from separate exact logistic regression models for each subgroup with treatment as predictor.  RR and RD calculated directly within subgroups (with Wald CI), p-values from Fisher's exact test for RR and from Wald test for RD.</p> <p>Subgroup analysis is displayed for subgrouping factors with at least 10 patients in each subgroup.  Interaction test, OR, RR and RD are N.E. if the incidence of events is zero or 100% in all involved subgroup*treatment groups.</p>						

## S.2.6 Tanner Stage, Binary Analysis by Age (SAF)

	Treatment Groups			Comparison		
	SEC low (N=40)	SEC high (N=40)	ETA (N=41)	OR [95% CI] p-value	RR [95% CI] p-value	RD [95% CI] p-value
<b>Pubertal at Baseline</b>						
<b>Interaction Test</b>	<b>p=0.720</b>					
<b>Age &lt; 12 years, N / N'</b>	<b>8 / 8</b>	<b>9 / 9</b>	<b>10 / 10</b>			
n (%)	4 (50.0)	2 (22.2)	6 (60.0)			
SEC low vs. ETA				0.68 [0.07; 6.23] 1.000	0.83 [0.35; 1.97] 1.000	-0.10 [-0.56; 0.36] 0.671
SEC high vs. ETA				0.21 [0.01; 1.94] 0.230	0.37 [0.10; 1.39] 0.170	-0.38 [-0.79; 0.03] 0.069
<b>Age ≥ 12 years, N / N'</b>	<b>32 / 32</b>	<b>31 / 31</b>	<b>31 / 30</b>			
n (%)	32 (100.0)	29 (93.5)	29 (96.7)			
SEC low vs. ETA				1.07 [0.03; N.E.] 0.968	1.03 [0.97; 1.11] 0.484	0.03 [-0.03; 0.10] 0.309
SEC high vs. ETA				0.51 [<0.01; 10.21] 1.000	0.97 [0.86; 1.08] 1.000	-0.03 [-0.14; 0.08] 0.570
<b>Pubertal at Week 52</b>						
<b>Interaction Test</b>	<b>p=1.000</b>					
<b>Age &lt; 12 years, N / N'</b>	<b>8 / 8</b>	<b>9 / 8</b>	<b>10 / 7</b>			
n (%)	5 (62.5)	3 (37.5)	5 (71.4)			
SEC low vs. ETA				0.68 [0.04; 9.11] 1.000	0.88 [0.43; 1.78] 1.000	-0.09 [-0.56; 0.38] 0.712
SEC high vs. ETA				0.27 [0.02; 3.07] 0.429	0.53 [0.19; 1.44] 0.315	-0.34 [-0.81; 0.13] 0.161
<b>Age ≥ 12 years, N / N'</b>	<b>32 / 30</b>	<b>31 / 28</b>	<b>31 / 29</b>			
n (%)	30 (100.0)	27 (96.4)	29 (100.0)			
SEC low vs. ETA				N.E.	N.E.	N.E.
SEC high vs. ETA				0.97 [N.E.; 37.66] 0.982	0.96 [0.90; 1.04] 0.491	-0.04 [-0.10; 0.03] 0.309

Treatment Groups			Comparison		
SEC low (N=40)	SEC high (N=40)	ETA (N=41)	OR [95% CI] p-value	RR [95% CI] p-value	RD [95% CI] p-value
<p>N: Number of patients with available response value            n (%): Number and percentage of patients with event            CI: Confidence Interval            N.E.: Not estimable            OR: Odds Ratio            RR: Relative Risk            RD: Risk Difference</p> <p>Interaction test from exact logistic regression model with predictors treatment, subgroup and treatment x subgroup, OR (with CI and p-value) from separate exact logistic regression models for each subgroup with treatment as predictor.            RR and RD calculated directly within subgroups (with Wald CI), p-values from Fisher's exact test for RR and from Wald test for RD.</p> <p>Subgroup analysis is displayed for subgrouping factors with at least 10 patients in each subgroup. In addition, for binary parameters, subgroup analysis is displayed only if there are at least 10 events in at least one subgroup.</p> <p>Interaction test, OR, RR and RD are N.E. if the incidence of events is zero or 100% in all involved subgroup*treatment groups.</p>					

### S.3.1 Adverse Events, Binary Analysis by Gender (SAF)

	Treatment Groups			Comparison		
	SEC low (N=40)	SEC high (N=40)	ETA (N=41)	OR [95% CI] p-value	RR [95% CI] p-value	RD [95% CI] p-value
N'	40	40	41			
N' Male	13	17	16			
N' Female	27	23	25			
<b>Any AE</b>						
<b>Interaction test:</b>	p=0.020					
Male, n (%)	13 (100.0)	12 (70.6)	13 (81.3)			
SEC low vs. ETA				3.47 [0.35; >999.99] 0.307	1.23 [0.97; 1.56] 0.232	0.19 [-0.00; 0.38] 0.055
SEC high vs. ETA				0.56 [0.07; 3.66] 0.761	0.87 [0.59; 1.28] 0.688	-0.11 [-0.40; 0.18] 0.470
Female, n (%)	21 (77.8)	22 (95.7)	21 (84.0)			
SEC low vs. ETA				0.67 [0.12; 3.32] 0.832	0.93 [0.71; 1.21] 0.729	-0.06 [-0.27; 0.15] 0.566
SEC high vs. ETA				4.08 [0.36; 215.56] 0.402	1.14 [0.94; 1.38] 0.350	0.12 [-0.05; 0.28] 0.169
<b>Any SAE</b>						
<b>Interaction test:</b>	p=0.566					
Male, n (%)	0 (0.0)	1 (5.9)	0 (0.0)			
SEC low vs. ETA				N.E.	N.E.	N.E.
SEC high vs. ETA				0.94 [0.02; >999.99] 1.000	2.83 [0.12; 64.89] 1.000	0.06 [-0.05; 0.17] 0.303
Female, n (%)	3 (11.1)	3 (13.0)	5 (20.0)			
SEC low vs. ETA				0.51 [0.07; 2.98] 0.616	0.56 [0.15; 2.09] 0.458	-0.09 [-0.29; 0.11] 0.375
SEC high vs. ETA				0.61 [0.08; 3.61] 0.801	0.65 [0.18; 2.43] 0.703	-0.07 [-0.28; 0.14] 0.513

	Treatment Groups			Comparison		
	SEC low (N=40)	SEC high (N=40)	ETA (N=41)	OR [95% CI] p-value	RR [95% CI] p-value	RD [95% CI] p-value
<b>Any severe AE</b>						
<b>Interaction test:</b>	p=1.000					
Male, n (%)	0 (0.0)	0 (0.0)	1 (6.3)			
SEC low vs. ETA				1.23 [<0.01; 48.00] 1.000	0.40 [0.02; 9.18] 1.000	-0.06 [-0.18; 0.06] 0.302
SEC high vs. ETA				0.94 [<0.01; 36.71] 0.970	0.31 [0.01; 7.21] 0.485	-0.06 [-0.18; 0.06] 0.302
Female, n (%)	1 (3.7)	3 (13.0)	3 (12.0)			
SEC low vs. ETA				0.29 [<0.01; 3.89] 0.552	0.31 [0.03; 2.78] 0.341	-0.08 [-0.23; 0.06] 0.265
SEC high vs. ETA				1.10 [0.13; 9.17] 1.000	1.09 [0.24; 4.86] 1.000	0.01 [-0.18; 0.20] 0.913
<b>Any AE leading to study discontinuation</b>						
<b>Interaction test:</b>	N.E.					
Male, n (%)	0 (0.0)	0 (0.0)	0 (0.0)			
SEC low vs. ETA				N.E.	N.E.	N.E.
SEC high vs. ETA				N.E.	N.E.	N.E.
Female, n (%)	0 (0.0)	1 (4.3)	0 (0.0)			
SEC low vs. ETA				N.E.	N.E.	N.E.
SEC high vs. ETA				1.09 [0.03; >999.99] 0.958	3.25 [0.14; 76.01] 0.479	0.04 [-0.04; 0.13] 0.307
<b>Any AE leading to study drug discontinuation</b>						
<b>Interaction test:</b>	p=0.603					
Male, n (%)	0 (0.0)	0 (0.0)	1 (6.3)			
SEC low vs. ETA				1.23 [<0.01; 48.00] 1.000	0.40 [0.02; 9.18] 1.000	-0.06 [-0.18; 0.06] 0.302
SEC high vs. ETA				0.94 [<0.01; 36.71] 0.970	0.31 [0.01; 7.21] 0.485	-0.06 [-0.18; 0.06] 0.302



	Treatment Groups			Comparison		
	SEC low (N=40)	SEC high (N=40)	ETA (N=41)	OR [95% CI] p-value	RR [95% CI] p-value	RD [95% CI] p-value
Female, n (%)	1 (3.7)	1 (4.3)	0 (0.0)			
SEC low vs. ETA				0.93 [0.02; >999.99] 1.000	2.79 [0.12; 65.39] 1.000	0.04 [-0.03; 0.11] 0.308
SEC high vs. ETA				1.09 [0.03; >999.99] 0.958	3.25 [0.14; 76.01] 0.479	0.04 [-0.04; 0.13] 0.307
<p>N: Number of patients in the analysis n (%): Number and percentage of patients with event CI: Confidence Interval N.E.: Not estimable OR: Odds Ratio RR: Relative Risk RD: Risk Difference</p> <p>Interaction test from exact logistic regression model with predictors treatment, subgroup and treatment x subgroup, OR (with CI and p-value) from separate exact logistic regression models for each subgroup with treatment as predictor. RR and RD calculated directly within subgroups (with Wald CI), p-values from Fisher's exact test for RR and from Wald test for RD.</p> <p>Subgroup analysis is displayed for subgrouping factors with at least 10 patients in each subgroup. Interaction test, OR, RR and RD are N.E. if the incidence of events is zero or 100% in all involved subgroup*treatment groups.</p>						

### **S.3.2 Adverse Events by SOC and PT, Binary Analysis by Gender (SAF)**

There are no data meeting the display criteria for this table.

### **S.3.3 Serious Adverse Events by SOC and PT, Binary Analysis by Gender (SAF)**

There are no data meeting the display criteria for this table.

### **S.3.4 Severe Adverse Events by SOC and PT, Binary Analysis by Gender (SAF)**

There are no data meeting the display criteria for this table.

### S.3.5 Adverse Events of Special Interest, Binary Analysis by Gender (SAF)

	Treatment Groups			Comparison		
	SEC low (N=40)	SEC high (N=40)	ETA (N=41)	OR [95% CI] p-value	RR [95% CI] p-value	RD [95% CI] p-value
N'	40	40	41			
N' Male	13	17	16			
N' Female	27	23	25			
<b>Infections and infestations (SOC)</b>						
<b>Interaction test:</b>	p=0.067					
Male, n (%)	12 (92.3)	10 (58.8)	12 (75.0)			
SEC low vs. ETA				3.83 [0.32; 213.09] 0.472	1.23 [0.89; 1.70] 0.343	0.17 [-0.08; 0.43] 0.187
SEC high vs. ETA				0.49 [0.08; 2.61] 0.540	0.78 [0.48; 1.28] 0.465	-0.16 [-0.48; 0.15] 0.315
Female, n (%)	18 (66.7)	18 (78.3)	15 (60.0)			
SEC low vs. ETA				1.33 [0.37; 4.81] 0.833	1.11 [0.73; 1.69] 0.774	0.07 [-0.20; 0.33] 0.618
SEC high vs. ETA				2.36 [0.58; 10.86] 0.293	1.30 [0.89; 1.92] 0.221	0.18 [-0.07; 0.44] 0.161
<b>Hypersensitivity (SMQ) (narrow)</b>						
<b>Interaction test:</b>	p=0.796					
Male, n (%)	0 (0.0)	3 (17.6)	1 (6.3)			
SEC low vs. ETA				1.23 [<0.01; 48.00] 1.000	0.40 [0.02; 9.18] 1.000	-0.06 [-0.18; 0.06] 0.302
SEC high vs. ETA				3.11 [0.22; 179.78] 0.648	2.82 [0.33; 24.43] 0.601	0.11 [-0.10; 0.33] 0.302
Female, n (%)	3 (11.1)	6 (26.1)	4 (16.0)			
SEC low vs. ETA				0.66 [0.09; 4.41] 0.911	0.69 [0.17; 2.80] 0.698	-0.05 [-0.24; 0.14] 0.607
SEC high vs. ETA				1.83 [0.36; 10.34] 0.614	1.63 [0.53; 5.05] 0.487	0.10 [-0.13; 0.33] 0.390
<b>Neutropenia (NMQ) (narrow)</b>						
<b>Interaction test:</b>	N.E.					
Male, n (%)	0 (0.0)	0 (0.0)	0 (0.0)			
SEC low vs. ETA				N.E.	N.E.	N.E.
SEC high vs. ETA				N.E.	N.E.	N.E.

	Treatment Groups			Comparison		
	SEC low (N=40)	SEC high (N=40)	ETA (N=41)	OR [95% CI] p-value	RR [95% CI] p-value	RD [95% CI] p-value
Female, n (%)	2 (7.4)	1 (4.3)	1 (4.0)			
SEC low vs. ETA				1.90 [0.09; 117.92] 1.000	1.85 [0.18; 19.19] 1.000	0.03 [-0.09; 0.16] 0.594
SEC high vs. ETA				1.09 [0.01; 89.16] 1.000	1.09 [0.07; 16.39] 1.000	0.00 [-0.11; 0.12] 0.952
<b>Drug specific antibody present (PT)</b>						
<b>Interaction test:</b>	N.E.					
Male, n (%)	0 (0.0)	0 (0.0)	0 (0.0)			
SEC low vs. ETA				N.E.	N.E.	N.E.
SEC high vs. ETA				N.E.	N.E.	N.E.
Female, n (%)	0 (0.0)	0 (0.0)	0 (0.0)			
SEC low vs. ETA				N.E.	N.E.	N.E.
SEC high vs. ETA				N.E.	N.E.	N.E.
<b>Hepatitis viral infections (HLT)</b>						
<b>Interaction test:</b>	N.E.					
Male, n (%)	0 (0.0)	0 (0.0)	0 (0.0)			
SEC low vs. ETA				N.E.	N.E.	N.E.
SEC high vs. ETA				N.E.	N.E.	N.E.
Female, n (%)	0 (0.0)	0 (0.0)	0 (0.0)			
SEC low vs. ETA				N.E.	N.E.	N.E.
SEC high vs. ETA				N.E.	N.E.	N.E.
<b>Inflammatory bowel disease (NMQ) (narrow)</b>						
<b>Interaction test:</b>	N.E.					
Male, n (%)	0 (0.0)	0 (0.0)	0 (0.0)			
SEC low vs. ETA				N.E.	N.E.	N.E.
SEC high vs. ETA				N.E.	N.E.	N.E.
Female, n (%)	0 (0.0)	0 (0.0)	0 (0.0)			
SEC low vs. ETA				N.E.	N.E.	N.E.
SEC high vs. ETA				N.E.	N.E.	N.E.
<b>MACE (MI, Stroke, Cardiovascular death) (NMQ)</b>						
<b>Interaction test:</b>	N.E.					
Male, n (%)	0 (0.0)	0 (0.0)	0 (0.0)			
SEC low vs. ETA				N.E.	N.E.	N.E.
SEC high vs. ETA				N.E.	N.E.	N.E.

	Treatment Groups			Comparison		
	SEC low (N=40)	SEC high (N=40)	ETA (N=41)	OR [95% CI] p-value	RR [95% CI] p-value	RD [95% CI] p-value
Female, n (%)	0 (0.0)	0 (0.0)	0 (0.0)			
SEC low vs. ETA				N.E.	N.E.	N.E.
SEC high vs. ETA				N.E.	N.E.	N.E.
<b>Malignant or unspecified tumours (SMQ)</b>						
<b>Interaction test:</b>	N.E.					
Male, n (%)	0 (0.0)	0 (0.0)	0 (0.0)			
SEC low vs. ETA				N.E.	N.E.	N.E.
SEC high vs. ETA				N.E.	N.E.	N.E.
Female, n (%)	0 (0.0)	0 (0.0)	0 (0.0)			
SEC low vs. ETA				N.E.	N.E.	N.E.
SEC high vs. ETA				N.E.	N.E.	N.E.
<b>Vaccination related complications (HLT)</b>						
<b>Interaction test:</b>	N.E.					
Male, n (%)	0 (0.0)	0 (0.0)	0 (0.0)			
SEC low vs. ETA				N.E.	N.E.	N.E.
SEC high vs. ETA				N.E.	N.E.	N.E.
Female, n (%)	0 (0.0)	0 (0.0)	0 (0.0)			
SEC low vs. ETA				N.E.	N.E.	N.E.
SEC high vs. ETA				N.E.	N.E.	N.E.
<p>N: Number of patients in the analysis  n (%): Number and percentage of patients with event  CI: Confidence Interval  N.E.: Not estimable  OR: Odds Ratio  RR: Relative Risk  RD: Risk Difference</p> <p>Interaction test from exact logistic regression model with predictors treatment, subgroup and treatment x subgroup, OR (with CI and p-value) from separate exact logistic regression models for each subgroup with treatment as predictor.  RR and RD calculated directly within subgroups (with Wald CI), p-values from Fisher's exact test for RR and from Wald test for RD.</p> <p>Subgroup analysis is displayed for subgrouping factors with at least 10 patients in each subgroup.  Interaction test, OR, RR and RD are N.E. if the incidence of events is zero or 100% in all involved subgroup*treatment groups.</p>						

### S.3.6 Tanner Stage, Binary Analysis by Gender (SAF)

	Treatment Groups			Comparison		
	SEC low (N=40)	SEC high (N=40)	ETA (N=41)	OR [95% CI] p-value	RR [95% CI] p-value	RD [95% CI] p-value
<b>Pubertal at Baseline</b>						
<b>Interaction Test</b>	<b>p=0.648</b>					
<b>Male, N / N'</b>	<b>13 / 13</b>	<b>17 / 17</b>	<b>16 / 15</b>			
n (%)	12 (92.3)	13 (76.5)	12 (80.0)			
SEC low vs. ETA				2.89 [0.20; 170.38] 0.711	1.15 [0.86; 1.55] 0.600	0.12 [-0.13; 0.37] 0.332
SEC high vs. ETA				0.82 [0.10; 5.98] 1.000	0.96 [0.66; 1.38] 1.000	-0.04 [-0.32; 0.25] 0.809
<b>Female, N / N'</b>	<b>27 / 27</b>	<b>23 / 23</b>	<b>25 / 25</b>			
n (%)	24 (88.9)	18 (78.3)	23 (92.0)			
SEC low vs. ETA				0.70 [0.05; 6.71] 1.000	0.97 [0.81; 1.15] 1.000	-0.03 [-0.19; 0.13] 0.702
SEC high vs. ETA				0.32 [0.03; 2.24] 0.349	0.85 [0.67; 1.09] 0.237	-0.14 [-0.34; 0.06] 0.177
<b>Pubertal at Week 52</b>						
<b>Interaction Test</b>	<b>p=0.502</b>					
<b>Male, N / N'</b>	<b>13 / 12</b>	<b>17 / 16</b>	<b>16 / 13</b>			
n (%)	12 (100.0)	13 (81.3)	12 (92.3)			
SEC low vs. ETA				0.92 [0.02; N.E.] 1.000	1.08 [0.93; 1.27] 1.000	0.08 [-0.07; 0.22] 0.298
SEC high vs. ETA				0.37 [<0.01; 5.40] 0.766	0.88 [0.66; 1.17] 0.606	-0.11 [-0.35; 0.13] 0.366
<b>Female, N / N'</b>	<b>27 / 26</b>	<b>23 / 20</b>	<b>25 / 23</b>			
n (%)	23 (88.5)	17 (85.0)	22 (95.7)			
SEC low vs. ETA				0.36 [<0.01; 4.82] 0.706	0.92 [0.79; 1.09] 0.612	-0.07 [-0.22; 0.08] 0.342
SEC high vs. ETA				0.27 [<0.01; 3.64] 0.503	0.89 [0.72; 1.09] 0.323	-0.11 [-0.28; 0.07] 0.239



Treatment Groups			Comparison		
SEC low (N=40)	SEC high (N=40)	ETA (N=41)	OR [95% CI] p-value	RR [95% CI] p-value	RD [95% CI] p-value
<p>N: Number of patients with available response value  n (%): Number and percentage of patients with event  CI: Confidence Interval  N.E.: Not estimable  OR: Odds Ratio  RR: Relative Risk  RD: Risk Difference</p> <p>Interaction test from exact logistic regression model with predictors treatment, subgroup and treatment x subgroup, OR (with CI and p-value) from separate exact logistic regression models for each subgroup with treatment as predictor.  RR and RD calculated directly within subgroups (with Wald CI), p-values from Fisher's exact test for RR and from Wald test for RD.</p> <p>Subgroup analysis is displayed for subgrouping factors with at least 10 patients in each subgroup. In addition, for binary parameters, subgroup analysis is displayed only if there are at least 10 events in at least one subgroup.</p> <p>Interaction test, OR, RR and RD are N.E. if the incidence of events is zero or 100% in all involved subgroup*treatment groups.</p>					

### S.4.1 Adverse Events, Binary Analysis by Disease Severity (SAF)

	Treatment Groups			Comparison		
	SEC low (N=40)	SEC high (N=40)	ETA (N=41)	OR [95% CI] p-value	RR [95% CI] p-value	RD [95% CI] p-value
N'	40	40	41			
N' Baseline PASI ≤ Median	20	20	22			
N' Baseline PASI > Median	20	20	19			
<b>Any AE</b>						
<b>Interaction test:</b>	p=0.062					
Baseline PASI ≤ Median, n (%)	19 (95.0)	15 (75.0)	19 (86.4)			
SEC low vs. ETA				2.93 [0.21; 165.63] 0.681	1.10 [0.91; 1.34] 0.608	0.09 [-0.09; 0.26] 0.326
SEC high vs. ETA				0.48 [0.06; 2.95] 0.587	0.87 [0.64; 1.18] 0.445	-0.11 [-0.35; 0.12] 0.349
Baseline PASI > Median, n (%)	15 (75.0)	19 (95.0)	15 (78.9)			
SEC low vs. ETA				0.80 [0.13; 4.59] 1.000	0.95 [0.67; 1.34] 1.000	-0.04 [-0.30; 0.22] 0.769
SEC high vs. ETA				4.87 [0.42; 262.36] 0.310	1.20 [0.93; 1.55] 0.182	0.16 [-0.05; 0.37] 0.128
<b>Any SAE</b>						
<b>Interaction test:</b>	p=0.773					
Baseline PASI ≤ Median, n (%)	2 (10.0)	2 (10.0)	2 (9.1)			
SEC low vs. ETA				1.11 [0.07; 16.78] 1.000	1.10 [0.17; 7.10] 1.000	0.01 [-0.17; 0.19] 0.920
SEC high vs. ETA				1.11 [0.07; 16.78] 1.000	1.10 [0.17; 7.10] 1.000	0.01 [-0.17; 0.19] 0.920
Baseline PASI > Median, n (%)	1 (5.0)	2 (10.0)	3 (15.8)			
SEC low vs. ETA				0.29 [<0.01; 4.02] 0.565	0.32 [0.04; 2.79] 0.342	-0.11 [-0.30; 0.08] 0.265
SEC high vs. ETA				0.60 [0.04; 5.96] 0.949	0.63 [0.12; 3.38] 0.661	-0.06 [-0.27; 0.15] 0.589

	Treatment Groups			Comparison		
	SEC low (N=40)	SEC high (N=40)	ETA (N=41)	OR [95% CI] p-value	RR [95% CI] p-value	RD [95% CI] p-value
<b>Any severe AE</b>						
<b>Interaction test:</b>	p=0.047					
Baseline PASI ≤ Median, n (%)	1 (5.0)	2 (10.0)	0 (0.0)			
SEC low vs. ETA				1.10 [0.03; >999.99] 0.952	3.29 [0.14; 76.33] 0.476	0.05 [-0.05; 0.15] 0.305
SEC high vs. ETA				2.76 [0.21; >999.99] 0.441	5.48 [0.28; 107.62] 0.221	0.10 [-0.03; 0.23] 0.136
Baseline PASI > Median, n (%)	0 (0.0)	1 (5.0)	4 (21.1)			
SEC low vs. ETA				0.16 [<0.01; 1.34] 0.094	0.11 [0.01; 1.84] 0.047	-0.21 [-0.39; -0.03] 0.024
SEC high vs. ETA				0.21 [<0.01; 2.36] 0.310	0.24 [0.03; 1.94] 0.182	-0.16 [-0.37; 0.05] 0.128
<b>Any AE leading to study discontinuation</b>						
<b>Interaction test:</b>	N.E.					
Baseline PASI ≤ Median, n (%)	0 (0.0)	0 (0.0)	0 (0.0)			
SEC low vs. ETA				N.E.	N.E.	N.E.
SEC high vs. ETA				N.E.	N.E.	N.E.
Baseline PASI > Median, n (%)	0 (0.0)	1 (5.0)	0 (0.0)			
SEC low vs. ETA				N.E.	N.E.	N.E.
SEC high vs. ETA				0.95 [0.02; >999.99] 1.000	2.86 [0.12; 66.11] 1.000	0.05 [-0.05; 0.15] 0.305
<b>Any AE leading to study drug discontinuation</b>						
<b>Interaction test:</b>	p=1.000					
Baseline PASI ≤ Median, n (%)	0 (0.0)	0 (0.0)	1 (4.5)			
SEC low vs. ETA				1.10 [<0.01; 42.90] 1.000	0.37 [0.02; 8.48] 1.000	-0.05 [-0.13; 0.04] 0.306
SEC high vs. ETA				1.10 [<0.01; 42.90] 1.000	0.37 [0.02; 8.48] 1.000	-0.05 [-0.13; 0.04] 0.306

	Treatment Groups			Comparison		
	SEC low (N=40)	SEC high (N=40)	ETA (N=41)	OR [95% CI] p-value	RR [95% CI] p-value	RD [95% CI] p-value
Baseline PASI > Median, n (%)	1 (5.0)	1 (5.0)	0 (0.0)			
SEC low vs. ETA				0.95 [0.02; >999.99] 1.000	2.86 [0.12; 66.11] 1.000	0.05 [-0.05; 0.15] 0.305
SEC high vs. ETA				0.95 [0.02; >999.99] 1.000	2.86 [0.12; 66.11] 1.000	0.05 [-0.05; 0.15] 0.305
<p>N: Number of patients in the analysis  n (%): Number and percentage of patients with event  CI: Confidence Interval  N.E.: Not estimable  OR: Odds Ratio  RR: Relative Risk  RD: Risk Difference</p> <p>Interaction test from exact logistic regression model with predictors treatment, subgroup and treatment x subgroup, OR (with CI and p-value) from separate exact logistic regression models for each subgroup with treatment as predictor.  RR and RD calculated directly within subgroups (with Wald CI), p-values from Fisher's exact test for RR and from Wald test for RD.</p> <p>Subgroup analysis is displayed for subgrouping factors with at least 10 patients in each subgroup.  Interaction test, OR, RR and RD are N.E. if the incidence of events is zero or 100% in all involved subgroup*treatment groups.</p>						

#### **S.4.2 Adverse Events by SOC and PT, Binary Analysis by Disease Severity (SAF)**

There are no data meeting the display criteria for this table.

### **S.4.3 Serious Adverse Events by SOC and PT, Binary Analysis by Disease Severity (SAF)**

There are no data meeting the display criteria for this table.

#### **S.4.4 Severe Adverse Events by SOC and PT, Binary Analysis by Disease Severity (SAF)**

There are no data meeting the display criteria for this table.

### S.4.5 Adverse Events of Special Interest, Binary Analysis by Disease Severity (SAF)

	Treatment Groups			Comparison		
	SEC low (N=40)	SEC high (N=40)	ETA (N=41)	OR [95% CI] p-value	RR [95% CI] p-value	RD [95% CI] p-value
N'	40	40	41			
N' Baseline PASI ≤ Median	20	20	22			
N' Baseline PASI > Median	20	20	19			
<b>Infections and infestations (SOC)</b>						
<b>Interaction test:</b>	p=0.128					
Baseline PASI ≤ Median, n (%)	18 (90.0)	13 (65.0)	15 (68.2)			
SEC low vs. ETA				4.06 [0.64; 45.84] 0.176	1.32 [0.96; 1.82] 0.135	0.22 [-0.02; 0.45] 0.069
SEC high vs. ETA				0.87 [0.20; 3.79] 1.000	0.95 [0.62; 1.47] 1.000	-0.03 [-0.32; 0.25] 0.827
Baseline PASI > Median, n (%)	12 (60.0)	15 (75.0)	12 (63.2)			
SEC low vs. ETA				0.88 [0.20; 3.83] 1.000	0.95 [0.58; 1.56] 1.000	-0.03 [-0.34; 0.27] 0.839
SEC high vs. ETA				1.72 [0.36; 8.84] 0.650	1.19 [0.78; 1.82] 0.501	0.12 [-0.17; 0.41] 0.421
<b>Hypersensitivity (SMQ) (narrow)</b>						
<b>Interaction test:</b>	p=0.599					
Baseline PASI ≤ Median, n (%)	3 (15.0)	6 (30.0)	3 (13.6)			
SEC low vs. ETA				1.11 [0.13; 9.49] 1.000	1.10 [0.25; 4.84] 1.000	0.01 [-0.20; 0.23] 0.900
SEC high vs. ETA				2.65 [0.47; 19.26] 0.361	2.20 [0.63; 7.65] 0.269	0.16 [-0.08; 0.41] 0.194
Baseline PASI > Median, n (%)	0 (0.0)	3 (15.0)	2 (10.5)			
SEC low vs. ETA				0.38 [<0.01; 5.01] 0.462	0.19 [0.01; 3.73] 0.231	-0.11 [-0.24; 0.03] 0.135
SEC high vs. ETA				1.48 [0.15; 19.90] 1.000	1.43 [0.27; 7.61] 1.000	0.04 [-0.16; 0.25] 0.674



	Treatment Groups			Comparison		
	SEC low (N=40)	SEC high (N=40)	ETA (N=41)	OR [95% CI] p-value	RR [95% CI] p-value	RD [95% CI] p-value
<b>Neutropenia (NMQ) (narrow)</b>						
<b>Interaction test:</b>	p=1.000					
Baseline PASI ≤ Median, n (%)	1 (5.0)	0 (0.0)	0 (0.0)			
SEC low vs. ETA				1.10 [0.03; >999.99] 0.952	3.29 [0.14; 76.33] 0.476	0.05 [-0.05; 0.15] 0.305
SEC high vs. ETA				N.E.	N.E.	N.E.
Baseline PASI > Median, n (%)	1 (5.0)	1 (5.0)	1 (5.3)			
SEC low vs. ETA				0.95 [0.01; 78.45] 1.000	0.95 [0.06; 14.13] 1.000	-0.00 [-0.14; 0.14] 0.970
SEC high vs. ETA				0.95 [0.01; 78.45] 1.000	0.95 [0.06; 14.13] 1.000	-0.00 [-0.14; 0.14] 0.970
<b>Drug specific antibody present (PT)</b>						
<b>Interaction test:</b>	N.E.					
Baseline PASI ≤ Median, n (%)	0 (0.0)	0 (0.0)	0 (0.0)			
SEC low vs. ETA				N.E.	N.E.	N.E.
SEC high vs. ETA				N.E.	N.E.	N.E.
Baseline PASI > Median, n (%)	0 (0.0)	0 (0.0)	0 (0.0)			
SEC low vs. ETA				N.E.	N.E.	N.E.
SEC high vs. ETA				N.E.	N.E.	N.E.
<b>Hepatitis viral infections (HLT)</b>						
<b>Interaction test:</b>	N.E.					
Baseline PASI ≤ Median, n (%)	0 (0.0)	0 (0.0)	0 (0.0)			
SEC low vs. ETA				N.E.	N.E.	N.E.
SEC high vs. ETA				N.E.	N.E.	N.E.
Baseline PASI > Median, n (%)	0 (0.0)	0 (0.0)	0 (0.0)			
SEC low vs. ETA				N.E.	N.E.	N.E.
SEC high vs. ETA				N.E.	N.E.	N.E.

	Treatment Groups			Comparison		
	SEC low (N=40)	SEC high (N=40)	ETA (N=41)	OR [95% CI] p-value	RR [95% CI] p-value	RD [95% CI] p-value
<b>Inflammatory bowel disease (NMQ) (narrow)</b>						
<b>Interaction test:</b>	N.E.					
Baseline PASI ≤ Median, n (%)	0 (0.0)	0 (0.0)	0 (0.0)			
SEC low vs. ETA				N.E.	N.E.	N.E.
SEC high vs. ETA				N.E.	N.E.	N.E.
Baseline PASI > Median, n (%)	0 (0.0)	0 (0.0)	0 (0.0)			
SEC low vs. ETA				N.E.	N.E.	N.E.
SEC high vs. ETA				N.E.	N.E.	N.E.
<b>MACE (MI, Stroke, Cardiovascular death) (NMQ)</b>						
<b>Interaction test:</b>	N.E.					
Baseline PASI ≤ Median, n (%)	0 (0.0)	0 (0.0)	0 (0.0)			
SEC low vs. ETA				N.E.	N.E.	N.E.
SEC high vs. ETA				N.E.	N.E.	N.E.
Baseline PASI > Median, n (%)	0 (0.0)	0 (0.0)	0 (0.0)			
SEC low vs. ETA				N.E.	N.E.	N.E.
SEC high vs. ETA				N.E.	N.E.	N.E.
<b>Malignant or unspecified tumours (SMQ)</b>						
<b>Interaction test:</b>	N.E.					
Baseline PASI ≤ Median, n (%)	0 (0.0)	0 (0.0)	0 (0.0)			
SEC low vs. ETA				N.E.	N.E.	N.E.
SEC high vs. ETA				N.E.	N.E.	N.E.
Baseline PASI > Median, n (%)	0 (0.0)	0 (0.0)	0 (0.0)			
SEC low vs. ETA				N.E.	N.E.	N.E.
SEC high vs. ETA				N.E.	N.E.	N.E.
<b>Vaccination related complications (HLT)</b>						
<b>Interaction test:</b>	N.E.					
Baseline PASI ≤ Median, n (%)	0 (0.0)	0 (0.0)	0 (0.0)			
SEC low vs. ETA				N.E.	N.E.	N.E.
SEC high vs. ETA				N.E.	N.E.	N.E.

	Treatment Groups			Comparison		
	SEC low (N=40)	SEC high (N=40)	ETA (N=41)	OR [95% CI] p-value	RR [95% CI] p-value	RD [95% CI] p-value
Baseline PASI > Median, n (%)	0 (0.0)	0 (0.0)	0 (0.0)			
SEC low vs. ETA				N.E.	N.E.	N.E.
SEC high vs. ETA				N.E.	N.E.	N.E.
<p>N: Number of patients in the analysis  n (%): Number and percentage of patients with event  CI: Confidence Interval  N.E.: Not estimable  OR: Odds Ratio  RR: Relative Risk  RD: Risk Difference</p> <p>Interaction test from exact logistic regression model with predictors treatment, subgroup and treatment x subgroup, OR (with CI and p-value) from separate exact logistic regression models for each subgroup with treatment as predictor.  RR and RD calculated directly within subgroups (with Wald CI), p-values from Fisher's exact test for RR and from Wald test for RD.</p> <p>Subgroup analysis is displayed for subgrouping factors with at least 10 patients in each subgroup.  Interaction test, OR, RR and RD are N.E. if the incidence of events is zero or 100% in all involved subgroup*treatment groups.</p>						

### S.4.6 Tanner Stage, Binary Analysis by Disease Severity (SAF)

	Treatment Groups			Comparison		
	SEC low (N=40)	SEC high (N=40)	ETA (N=41)	OR [95% CI] p-value	RR [95% CI] p-value	RD [95% CI] p-value
<b>Pubertal at Baseline</b>						
<b>Interaction Test</b>	<b>p=0.806</b>					
<b>Baseline PASI ≤ Median, N / N'</b>	<b>20 / 20</b>	<b>20 / 20</b>	<b>22 / 22</b>			
n (%)	18 (90.0)	15 (75.0)	20 (90.9)			
SEC low vs. ETA				0.90 [0.06; 13.65] 1.000	0.99 [0.81; 1.21] 1.000	-0.01 [-0.19; 0.17] 0.920
SEC high vs. ETA				0.31 [0.03; 2.21] 0.334	0.83 [0.62; 1.10] 0.229	-0.16 [-0.38; 0.07] 0.165
<b>Baseline PASI &gt; Median, N / N'</b>	<b>20 / 20</b>	<b>20 / 20</b>	<b>19 / 18</b>			
n (%)	18 (90.0)	16 (80.0)	15 (83.3)			
SEC low vs. ETA				1.77 [0.18; 23.86] 0.896	1.08 [0.84; 1.39] 0.653	0.07 [-0.15; 0.28] 0.546
SEC high vs. ETA				0.80 [0.10; 5.65] 1.000	0.96 [0.71; 1.30] 1.000	-0.03 [-0.28; 0.21] 0.790
<b>Pubertal at Week 52</b>						
<b>Interaction Test</b>	<b>p=0.516</b>					
<b>Baseline PASI ≤ Median, N / N'</b>	<b>20 / 19</b>	<b>20 / 19</b>	<b>22 / 20</b>			
n (%)	17 (89.5)	16 (84.2)	20 (100.0)			
SEC low vs. ETA				0.38 [N.E.; 5.01] 0.462	0.89 [0.77; 1.04] 0.231	-0.11 [-0.24; 0.03] 0.135
SEC high vs. ETA				0.23 [N.E.; 2.22] 0.212	0.84 [0.69; 1.02] 0.106	-0.16 [-0.32; 0.01] 0.059
<b>Baseline PASI &gt; Median, N / N'</b>	<b>20 / 19</b>	<b>20 / 17</b>	<b>19 / 16</b>			
n (%)	18 (94.7)	14 (82.4)	14 (87.5)			
SEC low vs. ETA				2.50 [0.12; 159.98] 0.868	1.08 [0.87; 1.34] 0.582	0.07 [-0.12; 0.26] 0.457
SEC high vs. ETA				0.67 [0.05; 6.87] 1.000	0.94 [0.71; 1.25] 1.000	-0.05 [-0.29; 0.19] 0.678

Treatment Groups			Comparison		
SEC low (N=40)	SEC high (N=40)	ETA (N=41)	OR [95% CI] p-value	RR [95% CI] p-value	RD [95% CI] p-value
<p>N: Number of patients with available response value            n (%): Number and percentage of patients with event            CI: Confidence Interval            N.E.: Not estimable            OR: Odds Ratio            RR: Relative Risk            RD: Risk Difference</p> <p>Interaction test from exact logistic regression model with predictors treatment, subgroup and treatment x subgroup, OR (with CI and p-value) from separate exact logistic regression models for each subgroup with treatment as predictor.            RR and RD calculated directly within subgroups (with Wald CI), p-values from Fisher's exact test for RR and from Wald test for RD.</p> <p>Subgroup analysis is displayed for subgrouping factors with at least 10 patients in each subgroup. In addition, for binary parameters, subgroup analysis is displayed only if there are at least 10 events in at least one subgroup.</p> <p>Interaction test, OR, RR and RD are N.E. if the incidence of events is zero or 100% in all involved subgroup*treatment groups.</p>					

### S.5.1 Adverse Events, Binary Analysis by Region (SAF)

	Treatment Groups			Comparison		
	SEC low (N=40)	SEC high (N=40)	ETA (N=41)	OR [95% CI] p-value	RR [95% CI] p-value	RD [95% CI] p-value
N'	40	40	41			
N' Europe	28	32	24			
N' Others	12	8	17			
<b>Any AE</b>						
<b>Interaction test:</b>	p=0.028					
Europe, n (%)	26 (92.9)	28 (87.5)	18 (75.0)			
SEC low vs. ETA				4.21 [0.66; 47.29] 0.163	1.24 [0.96; 1.59] 0.123	0.18 [-0.02; 0.38] 0.077
SEC high vs. ETA				2.30 [0.47; 12.70] 0.391	1.17 [0.89; 1.52] 0.298	0.13 [-0.08; 0.33] 0.238
Others, n (%)	8 (66.7)	6 (75.0)	16 (94.1)			
SEC low vs. ETA				0.13 [<0.01; 1.65] 0.155	0.71 [0.47; 1.08] 0.130	-0.27 [-0.56; 0.01] 0.063
SEC high vs. ETA				0.20 [<0.01; 4.55] 0.463	0.80 [0.52; 1.21] 0.231	-0.19 [-0.51; 0.13] 0.242
<b>Any SAE</b>						
<b>Interaction test:</b>	p=0.723					
Europe, n (%)	2 (7.1)	3 (9.4)	4 (16.7)			
SEC low vs. ETA				0.39 [0.03; 3.05] 0.525	0.43 [0.09; 2.14] 0.397	-0.10 [-0.27; 0.08] 0.292
SEC high vs. ETA				0.52 [0.07; 3.46] 0.676	0.56 [0.14; 2.28] 0.447	-0.07 [-0.25; 0.11] 0.427
Others, n (%)	1 (8.3)	1 (12.5)	1 (5.9)			
SEC low vs. ETA				1.44 [0.02; 121.21] 1.000	1.42 [0.10; 20.49] 1.000	0.02 [-0.17; 0.22] 0.803
SEC high vs. ETA				2.20 [0.03; 190.42] 1.000	2.13 [0.15; 29.82] 1.000	0.07 [-0.19; 0.32] 0.611

	Treatment Groups			Comparison		
	SEC low (N=40)	SEC high (N=40)	ETA (N=41)	OR [95% CI] p-value	RR [95% CI] p-value	RD [95% CI] p-value
<b>Any severe AE</b>						
<b>Interaction test:</b>	p=1.000					
Europe, n (%)	1 (3.6)	2 (6.3)	2 (8.3)			
SEC low vs. ETA				0.41 [<0.01; 8.45] 0.883	0.43 [0.04; 4.44] 0.590	-0.05 [-0.18; 0.08] 0.473
SEC high vs. ETA				0.74 [0.05; 10.90] 1.000	0.75 [0.11; 4.95] 1.000	-0.02 [-0.16; 0.12] 0.769
Others, n (%)	0 (0.0)	1 (12.5)	2 (11.8)			
SEC low vs. ETA				0.56 [<0.01; 7.55] 0.670	0.28 [0.01; 5.30] 0.498	-0.12 [-0.27; 0.04] 0.132
SEC high vs. ETA				1.07 [0.02; 23.96] 1.000	1.06 [0.11; 10.07] 1.000	0.01 [-0.27; 0.28] 0.958
<b>Any AE leading to study discontinuation</b>						
<b>Interaction test:</b>	N.E.					
Europe, n (%)	0 (0.0)	1 (3.1)	0 (0.0)			
SEC low vs. ETA				N.E.	N.E.	N.E.
SEC high vs. ETA				0.75 [0.02; >999.99] 1.000	2.27 [0.10; 53.47] 1.000	0.03 [-0.03; 0.09] 0.310
Others, n (%)	0 (0.0)	0 (0.0)	0 (0.0)			
SEC low vs. ETA				N.E.	N.E.	N.E.
SEC high vs. ETA				N.E.	N.E.	N.E.
<b>Any AE leading to study drug discontinuation</b>						
<b>Interaction test:</b>	p=0.489					
Europe, n (%)	0 (0.0)	1 (3.1)	1 (4.2)			
SEC low vs. ETA				0.86 [<0.01; 33.43] 0.923	0.29 [0.01; 6.74] 0.462	-0.04 [-0.12; 0.04] 0.307
SEC high vs. ETA				0.75 [<0.01; 60.74] 1.000	0.75 [0.05; 11.40] 1.000	-0.01 [-0.11; 0.09] 0.838

	Treatment Groups			Comparison		
	SEC low (N=40)	SEC high (N=40)	ETA (N=41)	OR [95% CI] p-value	RR [95% CI] p-value	RD [95% CI] p-value
Others, n (%)	1 (8.3)	0 (0.0)	0 (0.0)			
SEC low vs. ETA				1.42 [0.04; >999.99] 0.828	4.15 [0.18; 94.08] 0.414	0.08 [-0.07; 0.24] 0.296
SEC high vs. ETA				N.E.	N.E.	N.E.
<p>N: Number of patients in the analysis  n (%): Number and percentage of patients with event  CI: Confidence Interval  N.E.: Not estimable  OR: Odds Ratio  RR: Relative Risk  RD: Risk Difference</p> <p>Interaction test from exact logistic regression model with predictors treatment, subgroup and treatment x subgroup, OR (with CI and p-value) from separate exact logistic regression models for each subgroup with treatment as predictor.  RR and RD calculated directly within subgroups (with Wald CI), p-values from Fisher's exact test for RR and from Wald test for RD.</p> <p>Subgroup analysis is displayed for subgrouping factors with at least 10 patients in each subgroup.  Interaction test, OR, RR and RD are N.E. if the incidence of events is zero or 100% in all involved subgroup*treatment groups.</p>						



## **S.5.2 Adverse Events by SOC and PT, Binary Analysis by Region (SAF)**

There are no data meeting the display criteria for this table.

### **S.5.3 Serious Adverse Events by SOC and PT, Binary Analysis by Region (SAF)**

There are no data meeting the display criteria for this table.
--

#### **S.5.4 Severe Adverse Events by SOC and PT, Binary Analysis by Region (SAF)**

There are no data meeting the display criteria for this table.

### S.5.5 Adverse Events of Special Interest, Binary Analysis by Region (SAF)

	Treatment Groups			Comparison		
	SEC low (N=40)	SEC high (N=40)	ETA (N=41)	OR [95% CI] p-value	RR [95% CI] p-value	RD [95% CI] p-value
N'	40	40	41			
N' Europe	28	32	24			
N' Others	12	8	17			
<b>Infections and infestations (SOC)</b>						
<b>Interaction test:</b>	p=0.552					
Europe, n (%)	23 (82.1)	24 (75.0)	16 (66.7)			
SEC low vs. ETA				2.26 [0.54; 10.54] 0.335	1.23 [0.88; 1.72] 0.220	0.15 [-0.08; 0.39] 0.199
SEC high vs. ETA				1.49 [0.40; 5.64] 0.698	1.13 [0.80; 1.59] 0.558	0.08 [-0.16; 0.32] 0.498
Others, n (%)	7 (58.3)	4 (50.0)	11 (64.7)			
SEC low vs. ETA				0.77 [0.13; 4.57] 1.000	0.90 [0.50; 1.63] 1.000	-0.06 [-0.42; 0.30] 0.728
SEC high vs. ETA				0.56 [0.07; 4.20] 0.786	0.77 [0.36; 1.68] 0.667	-0.15 [-0.56; 0.27] 0.487
<b>Hypersensitivity (SMQ) (narrow)</b>						
<b>Interaction test:</b>	p=0.746					
Europe, n (%)	2 (7.1)	8 (25.0)	2 (8.3)			
SEC low vs. ETA				0.85 [0.06; 12.61] 1.000	0.86 [0.13; 5.63] 1.000	-0.01 [-0.16; 0.13] 0.873
SEC high vs. ETA				3.59 [0.62; 38.30] 0.204	3.00 [0.70; 12.87] 0.162	0.17 [-0.02; 0.35] 0.080
Others, n (%)	1 (8.3)	1 (12.5)	3 (17.6)			
SEC low vs. ETA				0.44 [<0.01; 6.34] 0.888	0.47 [0.06; 4.01] 0.622	-0.09 [-0.33; 0.15] 0.446
SEC high vs. ETA				0.68 [0.01; 10.40] 1.000	0.71 [0.09; 5.79] 1.000	-0.05 [-0.34; 0.24] 0.730

	Treatment Groups			Comparison		
	SEC low (N=40)	SEC high (N=40)	ETA (N=41)	OR [95% CI] p-value	RR [95% CI] p-value	RD [95% CI] p-value
<b>Neutropenia (NMQ) (narrow)</b>						
<b>Interaction test:</b>	N.E.					
Europe, n (%)	2 (7.1)	1 (3.1)	1 (4.2)			
SEC low vs. ETA				1.75 [0.09; 108.85] 1.000	1.71 [0.17; 17.76] 1.000	0.03 [-0.09; 0.15] 0.639
SEC high vs. ETA				0.75 [<0.01; 60.74] 1.000	0.75 [0.05; 11.40] 1.000	-0.01 [-0.11; 0.09] 0.838
Others, n (%)	0 (0.0)	0 (0.0)	0 (0.0)			
SEC low vs. ETA				N.E.	N.E.	N.E.
SEC high vs. ETA				N.E.	N.E.	N.E.
<b>Drug specific antibody present (PT)</b>						
<b>Interaction test:</b>	N.E.					
Europe, n (%)	0 (0.0)	0 (0.0)	0 (0.0)			
SEC low vs. ETA				N.E.	N.E.	N.E.
SEC high vs. ETA				N.E.	N.E.	N.E.
Others, n (%)	0 (0.0)	0 (0.0)	0 (0.0)			
SEC low vs. ETA				N.E.	N.E.	N.E.
SEC high vs. ETA				N.E.	N.E.	N.E.
<b>Hepatitis viral infections (HLT)</b>						
<b>Interaction test:</b>	N.E.					
Europe, n (%)	0 (0.0)	0 (0.0)	0 (0.0)			
SEC low vs. ETA				N.E.	N.E.	N.E.
SEC high vs. ETA				N.E.	N.E.	N.E.
Others, n (%)	0 (0.0)	0 (0.0)	0 (0.0)			
SEC low vs. ETA				N.E.	N.E.	N.E.
SEC high vs. ETA				N.E.	N.E.	N.E.
<b>Inflammatory bowel disease (NMQ) (narrow)</b>						
<b>Interaction test:</b>	N.E.					
Europe, n (%)	0 (0.0)	0 (0.0)	0 (0.0)			
SEC low vs. ETA				N.E.	N.E.	N.E.
SEC high vs. ETA				N.E.	N.E.	N.E.
Others, n (%)	0 (0.0)	0 (0.0)	0 (0.0)			
SEC low vs. ETA				N.E.	N.E.	N.E.
SEC high vs. ETA				N.E.	N.E.	N.E.

Treatment Groups				Comparison		
	SEC low (N=40)	SEC high (N=40)	ETA (N=41)	OR [95% CI] p-value	RR [95% CI] p-value	RD [95% CI] p-value
<b>MACE (MI, Stroke, Cardiovascular death) (NMQ)</b>						
<b>Interaction test:</b>	N.E.					
Europe, n (%)	0 (0.0)	0 (0.0)	0 (0.0)			
SEC low vs. ETA				N.E.	N.E.	N.E.
SEC high vs. ETA				N.E.	N.E.	N.E.
Others, n (%)	0 (0.0)	0 (0.0)	0 (0.0)			
SEC low vs. ETA				N.E.	N.E.	N.E.
SEC high vs. ETA				N.E.	N.E.	N.E.
<b>Malignant or unspecified tumours (SMQ)</b>						
<b>Interaction test:</b>	N.E.					
Europe, n (%)	0 (0.0)	0 (0.0)	0 (0.0)			
SEC low vs. ETA				N.E.	N.E.	N.E.
SEC high vs. ETA				N.E.	N.E.	N.E.
Others, n (%)	0 (0.0)	0 (0.0)	0 (0.0)			
SEC low vs. ETA				N.E.	N.E.	N.E.
SEC high vs. ETA				N.E.	N.E.	N.E.
<b>Vaccination related complications (HLT)</b>						
<b>Interaction test:</b>	N.E.					
Europe, n (%)	0 (0.0)	0 (0.0)	0 (0.0)			
SEC low vs. ETA				N.E.	N.E.	N.E.
SEC high vs. ETA				N.E.	N.E.	N.E.
Others, n (%)	0 (0.0)	0 (0.0)	0 (0.0)			
SEC low vs. ETA				N.E.	N.E.	N.E.
SEC high vs. ETA				N.E.	N.E.	N.E.
<p>N: Number of patients in the analysis  n (%): Number and percentage of patients with event  CI: Confidence Interval  N.E.: Not estimable  OR: Odds Ratio  RR: Relative Risk  RD: Risk Difference</p> <p>Interaction test from exact logistic regression model with predictors treatment, subgroup and treatment x subgroup, OR (with CI and p-value) from separate exact logistic regression models for each subgroup with treatment as predictor.  RR and RD calculated directly within subgroups (with Wald CI), p-values from Fisher's exact test for RR and from Wald test for RD.</p> <p>Subgroup analysis is displayed for subgrouping factors with at least 10 patients in each subgroup.  Interaction test, OR, RR and RD are N.E. if the incidence of events is zero or 100% in all involved subgroup*treatment groups.</p>						

### S.5.6 Tanner Stage, Binary Analysis by Region (SAF)

	Treatment Groups			Comparison		
	SEC low (N=40)	SEC high (N=40)	ETA (N=41)	OR [95% CI] p-value	RR [95% CI] p-value	RD [95% CI] p-value
<b>Pubertal at Baseline</b>						
<b>Interaction Test</b>	<b>p=0.642</b>					
<b>Europe, N / N'</b>	<b>28 / 28</b>	<b>32 / 32</b>	<b>24 / 24</b>			
n (%)	25 (89.3)	26 (81.3)	22 (91.7)			
SEC low vs. ETA				0.76 [0.06; 7.30] 1.000	0.97 [0.82; 1.16] 1.000	-0.02 [-0.18; 0.14] 0.769
SEC high vs. ETA				0.40 [0.04; 2.54] 0.481	0.89 [0.72; 1.09] 0.444	-0.10 [-0.28; 0.07] 0.243
<b>Others, N / N'</b>	<b>12 / 12</b>	<b>8 / 8</b>	<b>17 / 16</b>			
n (%)	11 (91.7)	5 (62.5)	13 (81.3)			
SEC low vs. ETA				2.46 [0.17; 145.17] 0.834	1.13 [0.84; 1.51] 0.613	0.10 [-0.14; 0.35] 0.409
SEC high vs. ETA				0.40 [0.04; 4.04] 0.605	0.77 [0.43; 1.38] 0.362	-0.19 [-0.57; 0.20] 0.341
<b>Pubertal at Week 52</b>						
<b>Interaction Test</b>	<b>p=0.271</b>					
<b>Europe, N / N'</b>	<b>28 / 28</b>	<b>32 / 29</b>	<b>24 / 23</b>			
n (%)	25 (89.3)	26 (89.7)	22 (95.7)			
SEC low vs. ETA				0.39 [<0.01; 5.21] 0.767	0.93 [0.80; 1.09] 0.617	-0.06 [-0.21; 0.08] 0.378
SEC high vs. ETA				0.40 [<0.01; 5.40] 0.796	0.94 [0.81; 1.09] 0.621	-0.06 [-0.20; 0.08] 0.397
<b>Others, N / N'</b>	<b>12 / 10</b>	<b>8 / 7</b>	<b>17 / 13</b>			
n (%)	10 (100.0)	4 (57.1)	12 (92.3)			
SEC low vs. ETA				0.77 [0.02; N.E.] 1.000	1.08 [0.93; 1.27] 1.000	0.08 [-0.07; 0.22] 0.298
SEC high vs. ETA				0.13 [<0.01; 2.07] 0.202	0.62 [0.32; 1.20] 0.101	-0.35 [-0.75; 0.04] 0.080

Treatment Groups			Comparison		
SEC low (N=40)	SEC high (N=40)	ETA (N=41)	OR [95% CI] p-value	RR [95% CI] p-value	RD [95% CI] p-value
<p>N: Number of patients with available response value            n (%): Number and percentage of patients with event            CI: Confidence Interval            N.E.: Not estimable            OR: Odds Ratio            RR: Relative Risk            RD: Risk Difference</p> <p>Interaction test from exact logistic regression model with predictors treatment, subgroup and treatment x subgroup, OR (with CI and p-value) from separate exact logistic regression models for each subgroup with treatment as predictor.            RR and RD calculated directly within subgroups (with Wald CI), p-values from Fisher's exact test for RR and from Wald test for RD.</p> <p>Subgroup analysis is displayed for subgrouping factors with at least 10 patients in each subgroup. In addition, for binary parameters, subgroup analysis is displayed only if there are at least 10 events in at least one subgroup.</p> <p>Interaction test, OR, RR and RD are N.E. if the incidence of events is zero or 100% in all involved subgroup*treatment groups.</p>					



### S.6.1 Adverse Events, Binary Analysis by Weight (SAF)

	Treatment Groups			Comparison		
	SEC low (N=40)	SEC high (N=40)	ETA (N=41)	OR [95% CI] p-value	RR [95% CI] p-value	RD [95% CI] p-value
N'	40	40	41			
N' Weight < 50 kg	19	18	20			
N' Weight ≥ 50 kg	21	22	21			
<b>Any AE</b>						
<b>Interaction test:</b>	p=0.833					
Weight < 50 kg, n (%)	16 (84.2)	14 (77.8)	16 (80.0)			
SEC low vs. ETA				1.32 [0.19; 10.53] 1.000	1.05 [0.79; 1.41] 1.000	0.04 [-0.20; 0.28] 0.731
SEC high vs. ETA				0.88 [0.14; 5.68] 1.000	0.97 [0.70; 1.35] 1.000	-0.02 [-0.28; 0.24] 0.867
Weight ≥ 50 kg, n (%)	18 (85.7)	20 (90.9)	18 (85.7)			
SEC low vs. ETA				1.00 [0.12; 8.51] 1.000	1.00 [0.78; 1.28] 1.000	0.00 [-0.21; 0.21] 1.000
SEC high vs. ETA				1.65 [0.17; 21.83] 0.954	1.06 [0.85; 1.32] 0.664	0.05 [-0.14; 0.24] 0.596
<b>Any SAE</b>						
<b>Interaction test:</b>	p=1.000					
Weight < 50 kg, n (%)	1 (5.3)	2 (11.1)	2 (10.0)			
SEC low vs. ETA				0.51 [<0.01; 10.59] 1.000	0.53 [0.05; 5.34] 1.000	-0.05 [-0.21; 0.12] 0.575
SEC high vs. ETA				1.12 [0.07; 17.16] 1.000	1.11 [0.17; 7.09] 1.000	0.01 [-0.18; 0.21] 0.911
Weight ≥ 50 kg, n (%)	2 (9.5)	2 (9.1)	3 (14.3)			
SEC low vs. ETA				0.64 [0.05; 6.27] 1.000	0.67 [0.12; 3.59] 1.000	-0.05 [-0.24; 0.15] 0.633
SEC high vs. ETA				0.61 [0.05; 5.94] 0.954	0.64 [0.12; 3.44] 0.664	-0.05 [-0.24; 0.14] 0.596

	Treatment Groups			Comparison		
	SEC low (N=40)	SEC high (N=40)	ETA (N=41)	OR [95% CI] p-value	RR [95% CI] p-value	RD [95% CI] p-value
<b>Any severe AE</b>						
<b>Interaction test:</b>	p=0.718					
Weight < 50 kg, n (%)	0 (0.0)	2 (11.1)	2 (10.0)			
SEC low vs. ETA				0.42 [<0.01; 5.56] 0.513	0.21 [0.01; 4.11] 0.487	-0.10 [-0.23; 0.03] 0.136
SEC high vs. ETA				1.12 [0.07; 17.16] 1.000	1.11 [0.17; 7.09] 1.000	0.01 [-0.18; 0.21] 0.911
Weight ≥ 50 kg, n (%)	1 (4.8)	1 (4.5)	2 (9.5)			
SEC low vs. ETA				0.48 [<0.01; 10.00] 1.000	0.50 [0.05; 5.10] 1.000	-0.05 [-0.20; 0.11] 0.547
SEC high vs. ETA				0.46 [<0.01; 9.52] 0.964	0.48 [0.05; 4.88] 0.607	-0.05 [-0.20; 0.10] 0.523
<b>Any AE leading to study discontinuation</b>						
<b>Interaction test:</b>	N.E.					
Weight < 50 kg, n (%)	0 (0.0)	1 (5.6)	0 (0.0)			
SEC low vs. ETA				N.E.	N.E.	N.E.
SEC high vs. ETA				1.11 [0.03; >999.99] 0.947	3.32 [0.14; 76.60] 0.474	0.06 [-0.05; 0.16] 0.303
Weight ≥ 50 kg, n (%)	0 (0.0)	0 (0.0)	0 (0.0)			
SEC low vs. ETA				N.E.	N.E.	N.E.
SEC high vs. ETA				N.E.	N.E.	N.E.
<b>Any AE leading to study drug discontinuation</b>						
<b>Interaction test:</b>	p=0.311					
Weight < 50 kg, n (%)	1 (5.3)	1 (5.6)	0 (0.0)			
SEC low vs. ETA				1.05 [0.03; >999.99] 0.974	3.15 [0.14; 72.89] 0.487	0.05 [-0.05; 0.15] 0.304
SEC high vs. ETA				1.11 [0.03; >999.99] 0.947	3.32 [0.14; 76.60] 0.474	0.06 [-0.05; 0.16] 0.303

	Treatment Groups			Comparison		
	SEC low (N=40)	SEC high (N=40)	ETA (N=41)	OR [95% CI] p-value	RR [95% CI] p-value	RD [95% CI] p-value
Weight ≥ 50 kg, n (%)	0 (0.0)	0 (0.0)	1 (4.8)			
SEC low vs. ETA				1.00 [<0.01; 39.00] 1.000	0.33 [0.01; 7.74] 1.000	-0.05 [-0.14; 0.04] 0.306
SEC high vs. ETA				0.95 [<0.01; 37.23] 0.977	0.32 [0.01; 7.42] 0.488	-0.05 [-0.14; 0.04] 0.306
<p>N: Number of patients in the analysis  n (%): Number and percentage of patients with event  CI: Confidence Interval  N.E.: Not estimable  OR: Odds Ratio  RR: Relative Risk  RD: Risk Difference</p> <p>Interaction test from exact logistic regression model with predictors treatment, subgroup and treatment x subgroup, OR (with CI and p-value) from separate exact logistic regression models for each subgroup with treatment as predictor.  RR and RD calculated directly within subgroups (with Wald CI), p-values from Fisher's exact test for RR and from Wald test for RD.</p> <p>Subgroup analysis is displayed for subgrouping factors with at least 10 patients in each subgroup.  Interaction test, OR, RR and RD are N.E. if the incidence of events is zero or 100% in all involved subgroup*treatment groups.</p>						

### **S.6.2 Adverse Events by SOC and PT, Binary Analysis by Weight (SAF)**

There are no data meeting the display criteria for this table.

### **S.6.3 Serious Adverse Events by SOC and PT, Binary Analysis by Weight (SAF)**

There are no data meeting the display criteria for this table.
--

#### **S.6.4 Severe Adverse Events by SOC and PT, Binary Analysis by Weight (SAF)**

There are no data meeting the display criteria for this table.

### S.6.5 Adverse Events of Special Interest, Binary Analysis by Weight (SAF)

	Treatment Groups			Comparison		
	SEC low (N=40)	SEC high (N=40)	ETA (N=41)	OR [95% CI] p-value	RR [95% CI] p-value	RD [95% CI] p-value
N'	40	40	41			
N' Weight < 50 kg	19	18	20			
N' Weight ≥ 50 kg	21	22	21			
<b>Infections and infestations (SOC)</b>						
<b>Interaction test:</b>	p=0.881					
Weight < 50 kg, n (%)	14 (73.7)	11 (61.1)	12 (60.0)			
SEC low vs. ETA				1.84 [0.40; 9.25] 0.573	1.23 [0.79; 1.92] 0.501	0.14 [-0.16; 0.43] 0.358
SEC high vs. ETA				1.05 [0.24; 4.70] 1.000	1.02 [0.61; 1.70] 1.000	0.01 [-0.30; 0.32] 0.944
Weight ≥ 50 kg, n (%)	16 (76.2)	17 (77.3)	15 (71.4)			
SEC low vs. ETA				1.27 [0.26; 6.51] 1.000	1.07 [0.74; 1.53] 1.000	0.05 [-0.22; 0.31] 0.725
SEC high vs. ETA				1.35 [0.28; 6.87] 0.928	1.08 [0.76; 1.54] 0.736	0.06 [-0.20; 0.32] 0.660
<b>Hypersensitivity (SMQ) (narrow)</b>						
<b>Interaction test:</b>	p=0.806					
Weight < 50 kg, n (%)	1 (5.3)	5 (27.8)	3 (15.0)			
SEC low vs. ETA				0.32 [<0.01; 4.49] 0.644	0.35 [0.04; 3.09] 0.605	-0.10 [-0.28; 0.09] 0.305
SEC high vs. ETA				2.13 [0.34; 16.34] 0.572	1.85 [0.51; 6.67] 0.438	0.13 [-0.13; 0.39] 0.334
Weight ≥ 50 kg, n (%)	2 (9.5)	4 (18.2)	2 (9.5)			
SEC low vs. ETA				1.00 [0.07; 15.13] 1.000	1.00 [0.15; 6.45] 1.000	0.00 [-0.18; 0.18] 1.000
SEC high vs. ETA				2.08 [0.26; 25.61] 0.710	1.91 [0.39; 9.35] 0.664	0.09 [-0.12; 0.29] 0.406

	Treatment Groups			Comparison		
	SEC low (N=40)	SEC high (N=40)	ETA (N=41)	OR [95% CI] p-value	RR [95% CI] p-value	RD [95% CI] p-value
<b>Neutropenia (NMQ) (narrow)</b>						
<b>Interaction test:</b>	p=0.228					
Weight < 50 kg, n (%)	2 (10.5)	1 (5.6)	0 (0.0)			
SEC low vs. ETA				2.64 [0.20; >999.99] 0.462	5.25 [0.27; 102.75] 0.231	0.11 [-0.03; 0.24] 0.135
SEC high vs. ETA				1.11 [0.03; >999.99] 0.947	3.32 [0.14; 76.60] 0.474	0.06 [-0.05; 0.16] 0.303
Weight ≥ 50 kg, n (%)	0 (0.0)	0 (0.0)	1 (4.8)			
SEC low vs. ETA				1.00 [<0.01; 39.00] 1.000	0.33 [0.01; 7.74] 1.000	-0.05 [-0.14; 0.04] 0.306
SEC high vs. ETA				0.95 [<0.01; 37.23] 0.977	0.32 [0.01; 7.42] 0.488	-0.05 [-0.14; 0.04] 0.306
<b>Drug specific antibody present (PT)</b>						
<b>Interaction test:</b>	N.E.					
Weight < 50 kg, n (%)	0 (0.0)	0 (0.0)	0 (0.0)			
SEC low vs. ETA				N.E.	N.E.	N.E.
SEC high vs. ETA				N.E.	N.E.	N.E.
Weight ≥ 50 kg, n (%)	0 (0.0)	0 (0.0)	0 (0.0)			
SEC low vs. ETA				N.E.	N.E.	N.E.
SEC high vs. ETA				N.E.	N.E.	N.E.
<b>Hepatitis viral infections (HLT)</b>						
<b>Interaction test:</b>	N.E.					
Weight < 50 kg, n (%)	0 (0.0)	0 (0.0)	0 (0.0)			
SEC low vs. ETA				N.E.	N.E.	N.E.
SEC high vs. ETA				N.E.	N.E.	N.E.
Weight ≥ 50 kg, n (%)	0 (0.0)	0 (0.0)	0 (0.0)			
SEC low vs. ETA				N.E.	N.E.	N.E.
SEC high vs. ETA				N.E.	N.E.	N.E.
<b>Inflammatory bowel disease (NMQ) (narrow)</b>						
<b>Interaction test:</b>	N.E.					
Weight < 50 kg, n (%)	0 (0.0)	0 (0.0)	0 (0.0)			
SEC low vs. ETA				N.E.	N.E.	N.E.
SEC high vs. ETA				N.E.	N.E.	N.E.



	Treatment Groups			Comparison		
	SEC low (N=40)	SEC high (N=40)	ETA (N=41)	OR [95% CI] p-value	RR [95% CI] p-value	RD [95% CI] p-value
Weight ≥ 50 kg, n (%)	0 (0.0)	0 (0.0)	0 (0.0)			
SEC low vs. ETA				N.E.	N.E.	N.E.
SEC high vs. ETA				N.E.	N.E.	N.E.
<b>MACE (MI, Stroke, Cardiovascular death) (NMQ)</b>						
<b>Interaction test:</b>	N.E.					
Weight < 50 kg, n (%)	0 (0.0)	0 (0.0)	0 (0.0)			
SEC low vs. ETA				N.E.	N.E.	N.E.
SEC high vs. ETA				N.E.	N.E.	N.E.
Weight ≥ 50 kg, n (%)	0 (0.0)	0 (0.0)	0 (0.0)			
SEC low vs. ETA				N.E.	N.E.	N.E.
SEC high vs. ETA				N.E.	N.E.	N.E.
<b>Malignant or unspecified tumours (SMQ)</b>						
<b>Interaction test:</b>	N.E.					
Weight < 50 kg, n (%)	0 (0.0)	0 (0.0)	0 (0.0)			
SEC low vs. ETA				N.E.	N.E.	N.E.
SEC high vs. ETA				N.E.	N.E.	N.E.
Weight ≥ 50 kg, n (%)	0 (0.0)	0 (0.0)	0 (0.0)			
SEC low vs. ETA				N.E.	N.E.	N.E.
SEC high vs. ETA				N.E.	N.E.	N.E.
<b>Vaccination related complications (HLT)</b>						
<b>Interaction test:</b>	N.E.					
Weight < 50 kg, n (%)	0 (0.0)	0 (0.0)	0 (0.0)			
SEC low vs. ETA				N.E.	N.E.	N.E.
SEC high vs. ETA				N.E.	N.E.	N.E.
Weight ≥ 50 kg, n (%)	0 (0.0)	0 (0.0)	0 (0.0)			
SEC low vs. ETA				N.E.	N.E.	N.E.
SEC high vs. ETA				N.E.	N.E.	N.E.
N: Number of patients in the analysis n (%): Number and percentage of patients with event CI: Confidence Interval N.E.: Not estimable OR: Odds Ratio RR: Relative Risk RD: Risk Difference						
Interaction test from exact logistic regression model with predictors treatment, subgroup and treatment x subgroup, OR (with CI and p-value) from separate exact logistic regression models for each subgroup with treatment as predictor. RR and RD calculated directly within subgroups (with Wald CI), p-values from Fisher's exact test for RR and from Wald test for RD.						
Subgroup analysis is displayed for subgrouping factors with at least 10 patients in each subgroup. Interaction test, OR, RR and RD are N.E. if the incidence of events is zero or 100% in all involved subgroup*treatment groups.						

### S.6.6 Tanner Stage, Binary Analysis by Weight (SAF)

	Treatment Groups			Comparison		
	SEC low (N=40)	SEC high (N=40)	ETA (N=41)	OR [95% CI] p-value	RR [95% CI] p-value	RD [95% CI] p-value
<b>Pubertal at Baseline</b>						
<b>Interaction Test</b>	<b>p=1.000</b>					
<b>Weight &lt; 50 kg, N / N'</b>	<b>19 / 19</b>	<b>18 / 18</b>	<b>20 / 19</b>			
n (%)	15 (78.9)	10 (55.6)	15 (78.9)			
SEC low vs. ETA				1.00 [0.15; 6.47] 1.000	1.00 [0.72; 1.39] 1.000	0.00 [-0.26; 0.26] 1.000
SEC high vs. ETA				0.34 [0.06; 1.71] 0.243	0.70 [0.44; 1.13] 0.170	-0.23 [-0.53; 0.06] 0.119
<b>Weight ≥ 50 kg, N / N'</b>	<b>21 / 21</b>	<b>22 / 22</b>	<b>21 / 21</b>			
n (%)	21 (100.0)	21 (95.5)	20 (95.2)			
SEC low vs. ETA				1.00 [0.03; N.E.] 1.000	1.05 [0.95; 1.16] 1.000	0.05 [-0.04; 0.14] 0.306
SEC high vs. ETA				1.05 [0.01; 86.30] 1.000	1.00 [0.88; 1.14] 1.000	0.00 [-0.12; 0.13] 0.973
<b>Pubertal at Week 52</b>						
<b>Interaction Test</b>	<b>N.E.</b>					
<b>Weight &lt; 50 kg, N / N'</b>	<b>19 / 19</b>	<b>18 / 15</b>	<b>20 / 17</b>			
n (%)	16 (84.2)	9 (60.0)	15 (88.2)			
SEC low vs. ETA				0.72 [0.05; 7.21] 1.000	0.95 [0.74; 1.24] 1.000	-0.04 [-0.26; 0.18] 0.725
SEC high vs. ETA				0.21 [0.02; 1.51] 0.151	0.68 [0.43; 1.06] 0.106	-0.28 [-0.57; 0.01] 0.058
<b>Weight ≥ 50 kg, N / N'</b>	<b>21 / 19</b>	<b>22 / 21</b>	<b>21 / 19</b>			
n (%)	19 (100.0)	21 (100.0)	19 (100.0)			
SEC low vs. ETA				N.E.	N.E.	N.E.
SEC high vs. ETA				N.E.	N.E.	N.E.

Treatment Groups			Comparison		
SEC low (N=40)	SEC high (N=40)	ETA (N=41)	OR [95% CI] p-value	RR [95% CI] p-value	RD [95% CI] p-value
<p>N: Number of patients with available response value            n (%): Number and percentage of patients with event            CI: Confidence Interval            N.E.: Not estimable            OR: Odds Ratio            RR: Relative Risk            RD: Risk Difference</p> <p>Interaction test from exact logistic regression model with predictors treatment, subgroup and treatment x subgroup, OR (with CI and p-value) from separate exact logistic regression models for each subgroup with treatment as predictor.            RR and RD calculated directly within subgroups (with Wald CI), p-values from Fisher's exact test for RR and from Wald test for RD.</p> <p>Subgroup analysis is displayed for subgrouping factors with at least 10 patients in each subgroup. In addition, for binary parameters, subgroup analysis is displayed only if there are at least 10 events in at least one subgroup.</p> <p>Interaction test, OR, RR and RD are N.E. if the incidence of events is zero or 100% in all involved subgroup*treatment groups.</p>					

### S.7.1 Adverse Events, Binary Analysis by Previous Systemic Therapy (SAF)

	Treatment Groups			Comparison		
	SEC low (N=40)	SEC high (N=40)	ETA (N=41)	OR [95% CI] p-value	RR [95% CI] p-value	RD [95% CI] p-value
N'	40	40	41			
N' No previous systemic therapy	14	19	22			
N' Previous systemic therapy	26	21	19			
<b>Any AE</b>						
<b>Interaction test:</b>	p=0.139					
No previous systemic therapy, n (%)	13 (92.9)	17 (89.5)	16 (72.7)			
SEC low vs. ETA				4.69 [0.47; 241.16] 0.291	1.28 [0.95; 1.71] 0.209	0.20 [-0.03; 0.43] 0.086
SEC high vs. ETA				3.10 [0.46; 35.82] 0.342	1.23 [0.91; 1.66] 0.249	0.17 [-0.06; 0.40] 0.157
Previous systemic therapy, n (%)	21 (80.8)	17 (81.0)	18 (94.7)			
SEC low vs. ETA				0.24 [<0.01; 2.44] 0.363	0.85 [0.69; 1.06] 0.222	-0.14 [-0.32; 0.04] 0.132
SEC high vs. ETA				0.24 [<0.01; 2.80] 0.407	0.85 [0.68; 1.08] 0.345	-0.14 [-0.33; 0.06] 0.167
<b>Any SAE</b>						
<b>Interaction test:</b>	p=0.545					
No previous systemic therapy, n (%)	1 (7.1)	2 (10.5)	1 (4.5)			
SEC low vs. ETA				1.59 [0.02; 132.75] 1.000	1.57 [0.11; 23.14] 1.000	0.03 [-0.13; 0.19] 0.751
SEC high vs. ETA				2.42 [0.12; 152.57] 0.888	2.32 [0.23; 23.58] 0.588	0.06 [-0.10; 0.22] 0.472
Previous systemic therapy, n (%)	2 (7.7)	2 (9.5)	4 (21.1)			
SEC low vs. ETA				0.32 [0.03; 2.56] 0.390	0.37 [0.07; 1.79] 0.377	-0.13 [-0.34; 0.08] 0.212
SEC high vs. ETA				0.40 [0.03; 3.27] 0.565	0.45 [0.09; 2.20] 0.398	-0.12 [-0.34; 0.11] 0.309

	Treatment Groups			Comparison		
	SEC low (N=40)	SEC high (N=40)	ETA (N=41)	OR [95% CI] p-value	RR [95% CI] p-value	RD [95% CI] p-value
<b>Any severe AE</b>						
<b>Interaction test:</b>	p=0.216					
No previous systemic therapy, n (%)	1 (7.1)	2 (10.5)	1 (4.5)			
SEC low vs. ETA				1.59 [0.02; 132.75] 1.000	1.57 [0.11; 23.14] 1.000	0.03 [-0.13; 0.19] 0.751
SEC high vs. ETA				2.42 [0.12; 152.57] 0.888	2.32 [0.23; 23.58] 0.588	0.06 [-0.10; 0.22] 0.472
Previous systemic therapy, n (%)	0 (0.0)	1 (4.8)	3 (15.8)			
SEC low vs. ETA				0.17 [<0.01; 1.69] 0.137	0.11 [0.01; 1.94] 0.068	-0.16 [-0.32; 0.01] 0.059
SEC high vs. ETA				0.28 [<0.01; 3.81] 0.530	0.30 [0.03; 2.66] 0.331	-0.11 [-0.30; 0.08] 0.249
<b>Any AE leading to study discontinuation</b>						
<b>Interaction test:</b>	N.E.					
No previous systemic therapy, n (%)	0 (0.0)	1 (5.3)	0 (0.0)			
SEC low vs. ETA				N.E.	N.E.	N.E.
SEC high vs. ETA				1.16 [0.03; >999.99] 0.927	3.45 [0.15; 80.03] 0.463	0.05 [-0.05; 0.15] 0.304
Previous systemic therapy, n (%)	0 (0.0)	0 (0.0)	0 (0.0)			
SEC low vs. ETA				N.E.	N.E.	N.E.
SEC high vs. ETA				N.E.	N.E.	N.E.
<b>Any AE leading to study drug discontinuation</b>						
<b>Interaction test:</b>	p=0.555					
No previous systemic therapy, n (%)	0 (0.0)	1 (5.3)	0 (0.0)			
SEC low vs. ETA				N.E.	N.E.	N.E.
SEC high vs. ETA				1.16 [0.03; >999.99] 0.927	3.45 [0.15; 80.03] 0.463	0.05 [-0.05; 0.15] 0.304

	Treatment Groups			Comparison		
	SEC low (N=40)	SEC high (N=40)	ETA (N=41)	OR [95% CI] p-value	RR [95% CI] p-value	RD [95% CI] p-value
Previous systemic therapy, n (%)	1 (3.8)	0 (0.0)	1 (5.3)			
SEC low vs. ETA				0.73 [<0.01; 59.62] 1.000	0.73 [0.05; 10.96] 1.000	-0.01 [-0.14; 0.11] 0.824
SEC high vs. ETA				0.90 [<0.01; 35.29] 0.950	0.30 [0.01; 7.02] 0.475	-0.05 [-0.15; 0.05] 0.304
<p>N: Number of patients in the analysis  n (%): Number and percentage of patients with event  CI: Confidence Interval  N.E.: Not estimable  OR: Odds Ratio  RR: Relative Risk  RD: Risk Difference</p> <p>Interaction test from exact logistic regression model with predictors treatment, subgroup and treatment x subgroup, OR (with CI and p-value) from separate exact logistic regression models for each subgroup with treatment as predictor.  RR and RD calculated directly within subgroups (with Wald CI), p-values from Fisher's exact test for RR and from Wald test for RD.</p> <p>Subgroup analysis is displayed for subgrouping factors with at least 10 patients in each subgroup.  Interaction test, OR, RR and RD are N.E. if the incidence of events is zero or 100% in all involved subgroup*treatment groups.</p>						

### **S.7.2 Adverse Events by SOC and PT, Binary Analysis by Previous Systemic Therapy (SAF)**

There are no data meeting the display criteria for this table.

### **S.7.3 Serious Adverse Events by SOC and PT, Binary Analysis by Previous Systemic Therapy (SAF)**

There are no data meeting the display criteria for this table.



#### **S.7.4 Severe Adverse Events by SOC and PT, Binary Analysis by Previous Systemic Therapy (SAF)**

There are no data meeting the display criteria for this table.

### S.7.5 Adverse Events of Special Interest, Binary Analysis by Previous Systemic Therapy (SAF)

	Treatment Groups			Comparison		
	SEC low (N=40)	SEC high (N=40)	ETA (N=41)	OR [95% CI] p-value	RR [95% CI] p-value	RD [95% CI] p-value
N'	40	40	41			
N' No previous systemic therapy	14	19	22			
N' Previous systemic therapy	26	21	19			
<b>Infections and infestations (SOC)</b>						
<b>Interaction test:</b>	p=0.222					
No previous systemic therapy, n (%)	13 (92.9)	14 (73.7)	14 (63.6)			
SEC low vs. ETA				7.08 [0.77; 354.45] 0.106	1.46 [1.03; 2.07] 0.062	0.29 [0.05; 0.53] 0.018
SEC high vs. ETA				1.58 [0.35; 7.81] 0.727	1.16 [0.76; 1.75] 0.524	0.10 [-0.18; 0.38] 0.485
Previous systemic therapy, n (%)	17 (65.4)	14 (66.7)	13 (68.4)			
SEC low vs. ETA				0.87 [0.20; 3.62] 1.000	0.96 [0.63; 1.45] 1.000	-0.03 [-0.31; 0.25] 0.830
SEC high vs. ETA				0.92 [0.20; 4.22] 1.000	0.97 [0.63; 1.50] 1.000	-0.02 [-0.31; 0.27] 0.906
<b>Hypersensitivity (SMQ) (narrow)</b>						
<b>Interaction test:</b>	p=0.328					
No previous systemic therapy, n (%)	1 (7.1)	2 (10.5)	3 (13.6)			
SEC low vs. ETA				0.50 [<0.01; 7.00] 0.980	0.52 [0.06; 4.55] 1.000	-0.06 [-0.26; 0.13] 0.518
SEC high vs. ETA				0.75 [0.06; 7.40] 1.000	0.77 [0.14; 4.14] 1.000	-0.03 [-0.23; 0.17] 0.759
Previous systemic therapy, n (%)	2 (7.7)	7 (33.3)	2 (10.5)			
SEC low vs. ETA				0.71 [0.05; 10.75] 1.000	0.73 [0.11; 4.73] 1.000	-0.03 [-0.20; 0.14] 0.747
SEC high vs. ETA				4.10 [0.64; 46.68] 0.176	3.17 [0.75; 13.42] 0.133	0.23 [-0.02; 0.47] 0.067

	Treatment Groups			Comparison		
	SEC low (N=40)	SEC high (N=40)	ETA (N=41)	OR [95% CI] p-value	RR [95% CI] p-value	RD [95% CI] p-value
<b>Neutropenia (NMQ) (narrow)</b>						
<b>Interaction test:</b>	p=0.636					
No previous systemic therapy, n (%)	1 (7.1)	0 (0.0)	0 (0.0)			
SEC low vs. ETA				1.57 [0.04; >999.99] 0.778	4.60 [0.20; 105.63] 0.389	0.07 [-0.06; 0.21] 0.299
SEC high vs. ETA				N.E.	N.E.	N.E.
Previous systemic therapy, n (%)	1 (3.8)	1 (4.8)	1 (5.3)			
SEC low vs. ETA				0.73 [<0.01; 59.62] 1.000	0.73 [0.05; 10.96] 1.000	-0.01 [-0.14; 0.11] 0.824
SEC high vs. ETA				0.90 [0.01; 74.53] 1.000	0.90 [0.06; 13.48] 1.000	-0.01 [-0.14; 0.13] 0.942
<b>Drug specific antibody present (PT)</b>						
<b>Interaction test:</b>	N.E.					
No previous systemic therapy, n (%)	0 (0.0)	0 (0.0)	0 (0.0)			
SEC low vs. ETA				N.E.	N.E.	N.E.
SEC high vs. ETA				N.E.	N.E.	N.E.
Previous systemic therapy, n (%)	0 (0.0)	0 (0.0)	0 (0.0)			
SEC low vs. ETA				N.E.	N.E.	N.E.
SEC high vs. ETA				N.E.	N.E.	N.E.
<b>Hepatitis viral infections (HLT)</b>						
<b>Interaction test:</b>	N.E.					
No previous systemic therapy, n (%)	0 (0.0)	0 (0.0)	0 (0.0)			
SEC low vs. ETA				N.E.	N.E.	N.E.
SEC high vs. ETA				N.E.	N.E.	N.E.
Previous systemic therapy, n (%)	0 (0.0)	0 (0.0)	0 (0.0)			
SEC low vs. ETA				N.E.	N.E.	N.E.
SEC high vs. ETA				N.E.	N.E.	N.E.

	Treatment Groups			Comparison		
	SEC low (N=40)	SEC high (N=40)	ETA (N=41)	OR [95% CI] p-value	RR [95% CI] p-value	RD [95% CI] p-value
<b>Inflammatory bowel disease (NMQ) (narrow)</b>						
<b>Interaction test:</b>	N.E.					
No previous systemic therapy, n (%)	0 (0.0)	0 (0.0)	0 (0.0)			
SEC low vs. ETA				N.E.	N.E.	N.E.
SEC high vs. ETA				N.E.	N.E.	N.E.
Previous systemic therapy, n (%)	0 (0.0)	0 (0.0)	0 (0.0)			
SEC low vs. ETA				N.E.	N.E.	N.E.
SEC high vs. ETA				N.E.	N.E.	N.E.
<b>MACE (MI, Stroke, Cardiovascular death) (NMQ)</b>						
<b>Interaction test:</b>	N.E.					
No previous systemic therapy, n (%)	0 (0.0)	0 (0.0)	0 (0.0)			
SEC low vs. ETA				N.E.	N.E.	N.E.
SEC high vs. ETA				N.E.	N.E.	N.E.
Previous systemic therapy, n (%)	0 (0.0)	0 (0.0)	0 (0.0)			
SEC low vs. ETA				N.E.	N.E.	N.E.
SEC high vs. ETA				N.E.	N.E.	N.E.
<b>Malignant or unspecified tumours (SMQ)</b>						
<b>Interaction test:</b>	N.E.					
No previous systemic therapy, n (%)	0 (0.0)	0 (0.0)	0 (0.0)			
SEC low vs. ETA				N.E.	N.E.	N.E.
SEC high vs. ETA				N.E.	N.E.	N.E.
Previous systemic therapy, n (%)	0 (0.0)	0 (0.0)	0 (0.0)			
SEC low vs. ETA				N.E.	N.E.	N.E.
SEC high vs. ETA				N.E.	N.E.	N.E.
<b>Vaccination related complications (HLT)</b>						
<b>Interaction test:</b>	N.E.					
No previous systemic therapy, n (%)	0 (0.0)	0 (0.0)	0 (0.0)			
SEC low vs. ETA				N.E.	N.E.	N.E.
SEC high vs. ETA				N.E.	N.E.	N.E.

	Treatment Groups			Comparison		
	SEC low (N=40)	SEC high (N=40)	ETA (N=41)	OR [95% CI] p-value	RR [95% CI] p-value	RD [95% CI] p-value
Previous systemic therapy, n (%)	0 (0.0)	0 (0.0)	0 (0.0)			
SEC low vs. ETA				N.E.	N.E.	N.E.
SEC high vs. ETA				N.E.	N.E.	N.E.
<p>N: Number of patients in the analysis  n (%): Number and percentage of patients with event  CI: Confidence Interval  N.E.: Not estimable  OR: Odds Ratio  RR: Relative Risk  RD: Risk Difference</p> <p>Interaction test from exact logistic regression model with predictors treatment, subgroup and treatment x subgroup, OR (with CI and p-value) from separate exact logistic regression models for each subgroup with treatment as predictor.  RR and RD calculated directly within subgroups (with Wald CI), p-values from Fisher's exact test for RR and from Wald test for RD.</p> <p>Subgroup analysis is displayed for subgrouping factors with at least 10 patients in each subgroup.  Interaction test, OR, RR and RD are N.E. if the incidence of events is zero or 100% in all involved subgroup*treatment groups.</p>						

### S.7.6 Tanner Stage, Binary Analysis by Previous Systemic Therapy (SAF)

	Treatment Groups			Comparison		
	SEC low (N=40)	SEC high (N=40)	ETA (N=41)	OR [95% CI] p-value	RR [95% CI] p-value	RD [95% CI] p-value
<b>Pubertal at Baseline</b>						
<b>Interaction Test</b>	<b>p=0.785</b>					
<b>No previous systemic therapy, N / N'</b>	<b>14 / 14</b>	<b>19 / 19</b>	<b>22 / 21</b>			
n (%)	13 (92.9)	16 (84.2)	18 (85.7)			
SEC low vs. ETA				2.12 [0.15; 122.35] 0.940	1.08 [0.86; 1.36] 0.635	0.07 [-0.13; 0.27] 0.487
SEC high vs. ETA				0.89 [0.10; 7.64] 1.000	0.98 [0.76; 1.28] 1.000	-0.02 [-0.24; 0.21] 0.894
<b>Previous systemic therapy, N / N'</b>	<b>26 / 26</b>	<b>21 / 21</b>	<b>19 / 19</b>			
n (%)	23 (88.5)	15 (71.4)	17 (89.5)			
SEC low vs. ETA				0.90 [0.07; 8.83] 1.000	0.99 [0.80; 1.22] 1.000	-0.01 [-0.19; 0.17] 0.914
SEC high vs. ETA				0.30 [0.03; 2.03] 0.304	0.80 [0.58; 1.09] 0.241	-0.18 [-0.42; 0.06] 0.136
<b>Pubertal at Week 52</b>						
<b>Interaction Test</b>	<b>p=0.343</b>					
<b>No previous systemic therapy, N / N'</b>	<b>14 / 13</b>	<b>19 / 16</b>	<b>22 / 18</b>			
n (%)	11 (84.6)	15 (93.8)	17 (94.4)			
SEC low vs. ETA				0.34 [<0.01; 7.18] 0.752	0.90 [0.69; 1.16] 0.558	-0.10 [-0.32; 0.12] 0.387
SEC high vs. ETA				0.89 [0.01; 73.83] 1.000	0.99 [0.84; 1.18] 1.000	-0.01 [-0.17; 0.15] 0.932
<b>Previous systemic therapy, N / N'</b>	<b>26 / 25</b>	<b>21 / 20</b>	<b>19 / 18</b>			
n (%)	24 (96.0)	15 (75.0)	17 (94.4)			
SEC low vs. ETA				1.40 [0.02; 115.37] 1.000	1.02 [0.89; 1.17] 1.000	0.02 [-0.12; 0.15] 0.816
SEC high vs. ETA				0.18 [<0.01; 1.91] 0.230	0.79 [0.60; 1.05] 0.184	-0.19 [-0.41; 0.02] 0.079

Treatment Groups			Comparison		
SEC low (N=40)	SEC high (N=40)	ETA (N=41)	OR [95% CI] p-value	RR [95% CI] p-value	RD [95% CI] p-value
<p>N: Number of patients with available response value            n (%): Number and percentage of patients with event            CI: Confidence Interval            N.E.: Not estimable            OR: Odds Ratio            RR: Relative Risk            RD: Risk Difference</p> <p>Interaction test from exact logistic regression model with predictors treatment, subgroup and treatment x subgroup, OR (with CI and p-value) from separate exact logistic regression models for each subgroup with treatment as predictor.            RR and RD calculated directly within subgroups (with Wald CI), p-values from Fisher's exact test for RR and from Wald test for RD.</p> <p>Subgroup analysis is displayed for subgrouping factors with at least 10 patients in each subgroup. In addition, for binary parameters, subgroup analysis is displayed only if there are at least 10 events in at least one subgroup.</p> <p>Interaction test, OR, RR and RD are N.E. if the incidence of events is zero or 100% in all involved subgroup*treatment groups.</p>					

## Figures

### Efficacy Analysis

#### 8.1 CDLQI, Boxplot (FAS)

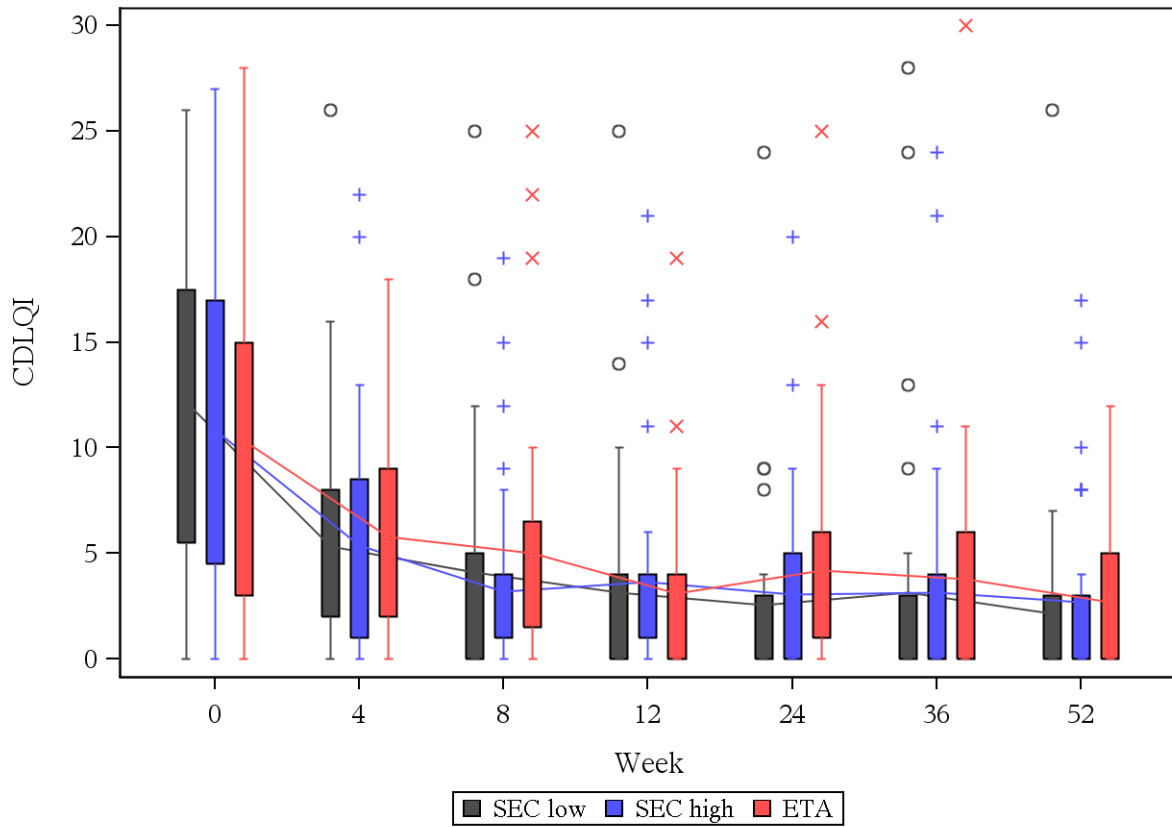



### 9.1 CDLQI (Age ≤ 16), Boxplot (FAS)

